

27B-44A-C

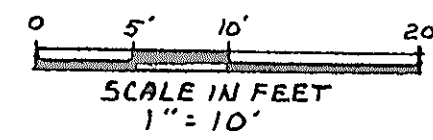

PLAT FOR ACCESS EASEMENT

ACCEPTANCE

WE, THE UNDERSIGNED OWNERS OF THE LAND SHOWN ON THIS PLAT HEREBY ACCEPT THIS PLAT.
V. F. W. _____

COUNTY OF LAKE } S.S.
STATE OF OHIO }

BEFORE ME, A NOTARY PUBLIC IN AND FOR SAID COUNTY AND STATE, PERSONALLY APPEARED THE ABOVE SIGNED, WHO ACKNOWLEDGED HEREUNTO SET MY HAND AND OFFICAL SEAL THIS _____ DAY OF _____, 2001.

NOTARY PUBLIC MY COMMISSION EXPIRES _____

ACCEPTANCE

WE, THE UNDERSIGNED OWNERS OF THE LAND SHOWN ON THIS PLAT HEREBY ACCEPT THIS PLAT.
PALESH AND PALESH CO. *Frank J. Palesh III*

COUNTY OF LAKE } S.S.
STATE OF OHIO }

BEFORE ME, A NOTARY PUBLIC IN AND FOR SAID COUNTY AND STATE, PERSONALLY APPEARED THE ABOVE SIGNED, WHO ACKNOWLEDGED HEREUNTO SET MY HAND AND OFFICAL SEAL THIS _____ DAY OF _____, 2001.

NOTARY PUBLIC MY COMMISSION EXPIRES _____

PALESH AND PALESH CO.
VOL. 1145 Pg. B2
8-9-95 L.C.O.R.
P.P.No. 27B-44A-22

VETERANS OF FOREIGN WARS OF U.S. POST 1500
VOL. 449 Pg. 755
3-6-89 L.C.O.R.
P.P.No. 27B-44A-06

PALESH AND PALESH CO.
VOL. 571 Pg. 497
7-17-90 L.C.O.R.
P.P.No. 27B-44A-21

JOHN J. RUPLE
DOC. No. 980030337
7-8-90 L.C.O.R.
P.P.No. 27B-44A-15

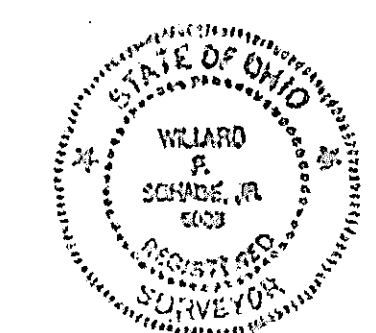

Willard P. Schade Jr.
2-22-01

SCHADE SURVEYING COMPANY		
4043 ERIE STREET WILLOUGHBY, OHIO 44094 440 967-6454		
SCALE: 1" = 10'	APPROVED BY	DRAWN BY FJM
DATE: 2-21-2001		
SURVEY FOR AN ACCESS EASEMENT		
FOR: THE V.F.W. POST 1500 38275 PELTON ROAD		
IN THE CITY OF WILLOUGHBY, COUNTY OF LAKE AND STATE OF OHIO. LOT No. 13, GORE TRACT.		DRAWING NUMBER 01-515

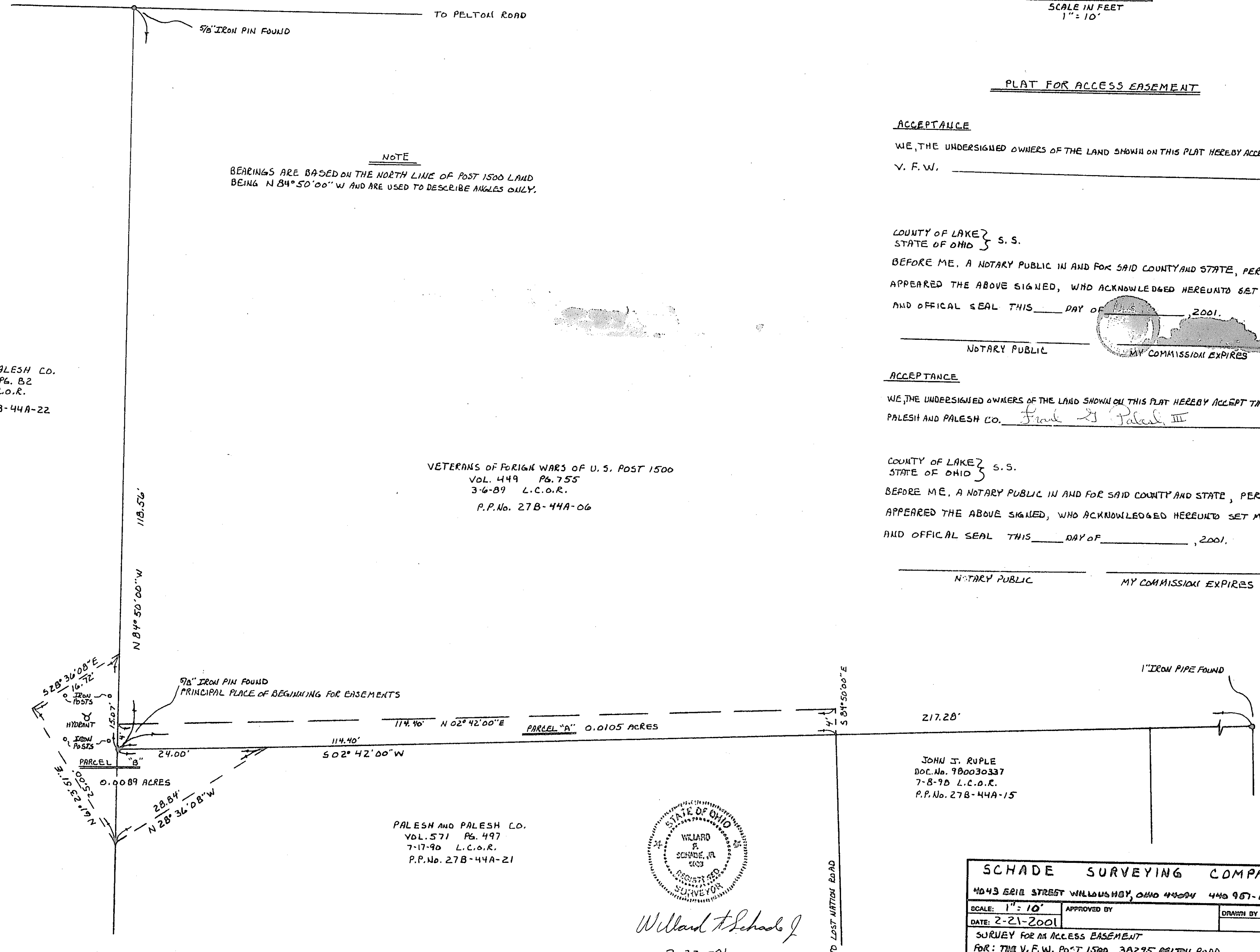

NOTE
BEARINGS ARE BASED ON THE NORTH LINE OF POST 1500 LAND BEING N 84° 50' 00" W AND ARE USED TO DESCRIBE ANGLES ONLY.