

# SCHADE SURVEYING COMPANY

Professional Land Surveying  
 Northeastern Ohio  
 4043 Ene Street  
 Willoughby, Ohio 44094

Phone (440) 951-6454  
 Fax (440) 951-4496

Survey for Noga  
 New Legal Description  
 38536 Adkins Road  
 Willoughby, Ohio  
 Part of Lot No. 14, Douglas Tract  
 File No. 13-2246  
 Field Book 136, Page 20  
 Drawing Name Noga.zak  
 July, 2013

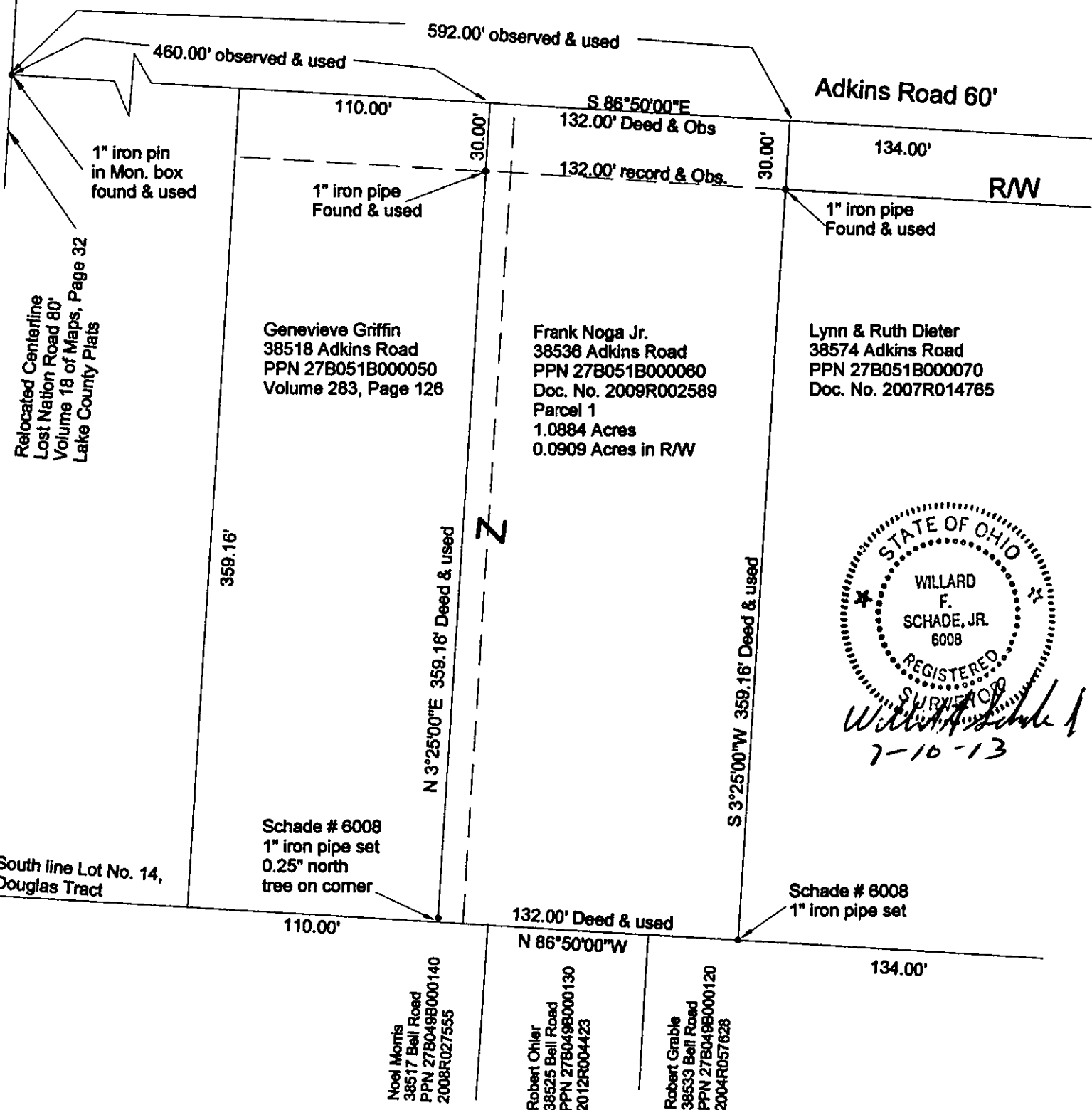
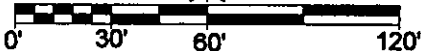
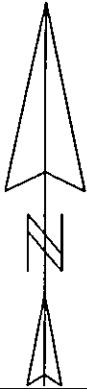

STATE OF OHIO  
 WILLARD F. SCHADE, JR.  
 6008  
 REGISTERED SURVEYOR  
*Willard F. Schade Jr.*  
 7-10-13