

STATE OF OHIO, COUNTY OF LAKE  
 CITY OF WILLOWICK  
 PT. OF ORIGINAL WILLOUGHBY TWP.  
 LOT NO.5 TRACT 11

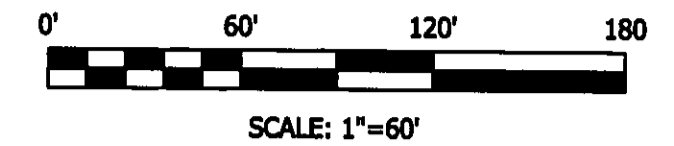
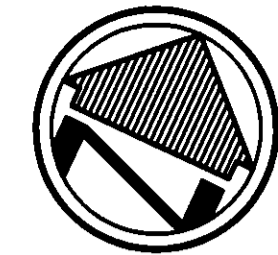

**BASIS OF BEARINGS**

THE BASIS FOR BEARINGS IS N 65°16' 00"E AS  
 THE CENTER LINE OF EUCLID AVENUE AS RECORDED  
 IN O.R. 2009R010244.

LEGEND	
REC.	- RECORD
CALC.	- CALCULATED
OBS.	- OBSERVED
T.P.O.B.	- TRUE PLACE OF BEGINNING
P.O.B.	- PLACE OF BEGINNING
■	- MONUMENT BOX
●	- MONUMENT FOUND, SIZE & TYPE AS INDICATED.
○	- 5/8" REBAR, 30 INCHES IN LENGTH, WITH I.D. CAP C&A SET
△	- P.K.(MASONRY) NAIL SET
(XX°XX'XX" XX.XX')	- RECORD BEARING & DISTANCE

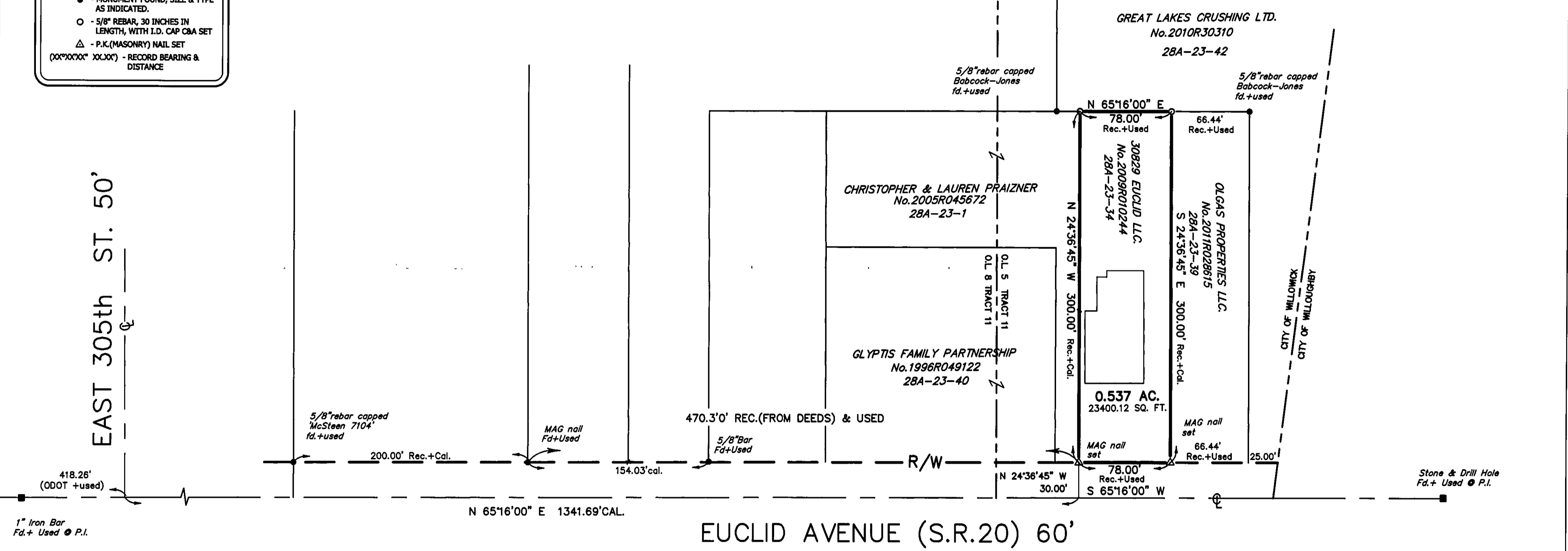

NOTE: DIMENSIONS SHOWN HEREON ARE GIVEN IN FEET AND DECIMAL PARTS THEREOF.  
 NOTE: THIS SURVEY WAS PREPARED WITHOUT BENEFIT OF A TITLE REPORT AND NO SEARCH OF THE PUBLIC RECORDS WAS MADE FOR EASEMENTS, RIGHT OF WAYS & ETC.

I HEREBY CERTIFY THAT THIS SURVEY WAS PREPARED IN ACCORDANCE WITH THE MINIMUM STANDARDS FOR BOUNDARY SURVEYS IN THE STATE OF OHIO AS DESCRIBED IN O.A.C. CHAPTER 4733-37.

*Stephen P. Campbell* 4/19/13  
 STEPHEN P. CAMPBELL REG. NO. 7330 DATE  
 CAMPBELL & ASSOCIATES, INC.

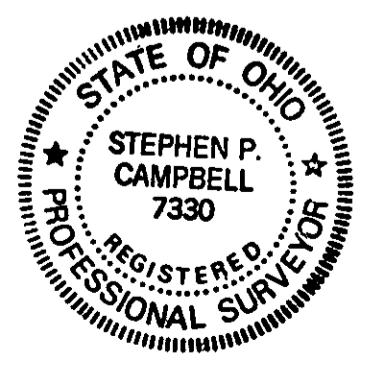

<b>BOUNDARY SURVEY</b>	
30829 EUCLID LLC CITY OF WILLOWICK LAKE COUNTY OHIO	
	CAMPBELL & ASSOCIATES, INC. Land Surveying (330) 945-4117 www.campbellsurvey.com
	Date: APRIL 2013
	By: SPC
	Scale: 1"=60'
3485 Fortuna Drive Suite 100 Akron, Ohio 44321	Job: 20130082 Sheet 1 of 1