

Boundary Survey for WILLOWICK LAND GROUP, LLC

SITUATED IN THE STATE OF OHIO
COUNTY OF LAKE AND
CITY OF WILLOWICK
BEING KNOWN AS A PART OF ORIGINAL
WILLOUGBY TOWNSHIP LOT 1, TRACT 16

Bearings shown herein are to an assumed
meridian and are used to denote angles only
I hereby certify that I have surveyed these
premises and prepared this map in
accordance with the provisions of Chapter
4733-37 of the Ohio Administrative Code.

William R. Loetz 9-27-2018

WILLIAM R. LOETZ
Ohio Registered Surveyor No. 7552
SEPTEMBER, 2018

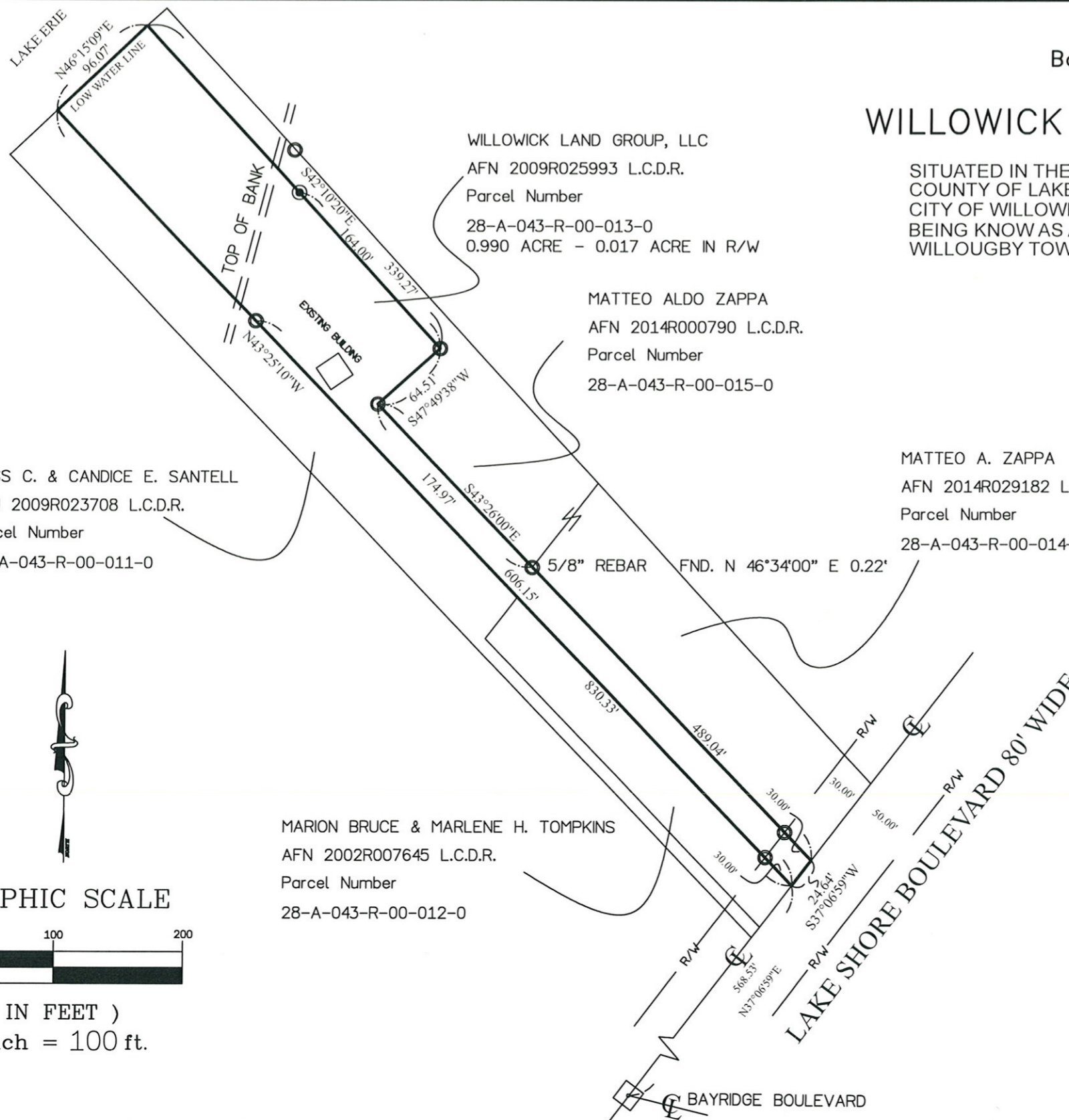

ROSS C. & CANDICE E. SANTELL
AFN 2009R023708 L.C.D.R.
Parcel Number
28-A-043-R-00-011-0

WILLOWICK LAND GROUP, LLC
AFN 2009R025993 L.C.D.R.
Parcel Number
28-A-043-R-00-013-0
0.990 ACRE - 0.017 ACRE IN R/W

MATTEO ALDO ZAPPA
AFN 2014R000790 L.C.D.R.
Parcel Number
28-A-043-R-00-015-0

MATTEO A. ZAPPA
AFN 2014R029182 L.C.D.R.
Parcel Number
28-A-043-R-00-014-0

MARION BRUCE & MARLENE H. TOMPKINS
AFN 2002R007645 L.C.D.R.
Parcel Number
28-A-043-R-00-012-0

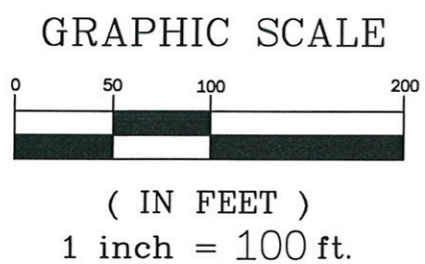

LEGEND		PROPERTY OWNERSHIP:
○	5/8 INCH IRON PIN FOUND	WILLOWICK LAND GROUP, LLC
□	5/8 INCH IRON PIN IN MONUMENT BOX FOUND	Parcel Number 28-A-043-R-00-013-0
⊙	3/4" IRON PIN 30" in Length	AFN 2009R025993
	SET WITH CAP "LOETZ 7552"	ADDRESS: 30625 LAKE SHORE BOULEVARD WILLOWICK, OH 44095