

RESURVEY OF LANDS

ALL THAT CERTAIN LANDS SITUATE IN LOT 13, TRACT 11, CITY OF WICKLIFFE, TOWNSHIP NUMBER 9 NORTH, RANGE X WEST, IN THE CONNECTICUT WESTERN RESERVE SURVEY, COUNTY OF LAKE, STATE OF OHIO. A RESURVEY OF THE LANDS TO U.S. BANK, AS RECORDED IN DOCUMENT NUMBER 2012R004948 (PPN 29-B-005-E-00-022-0) IN THE OFFICE OF THE COUNTY RECORDER.

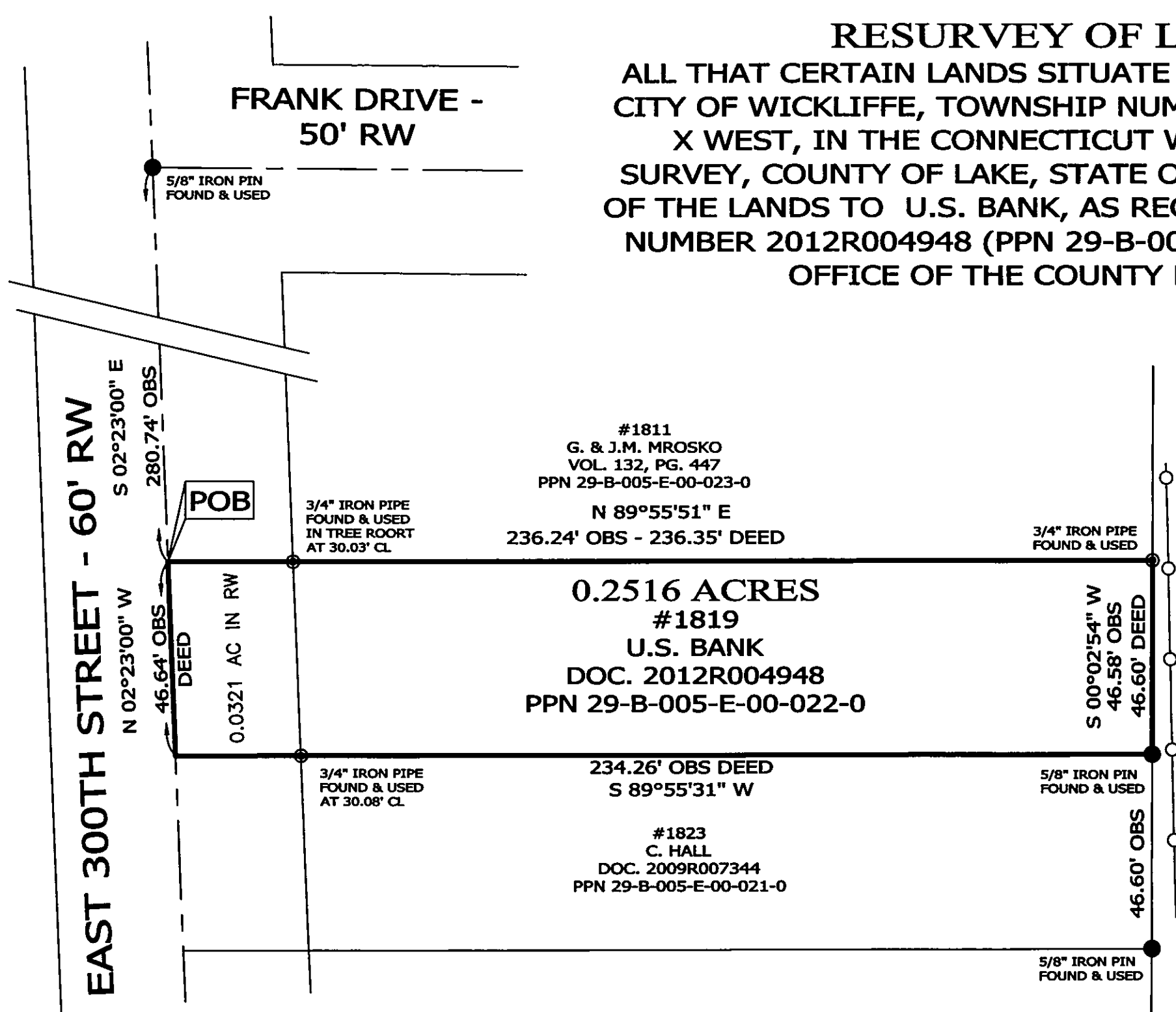
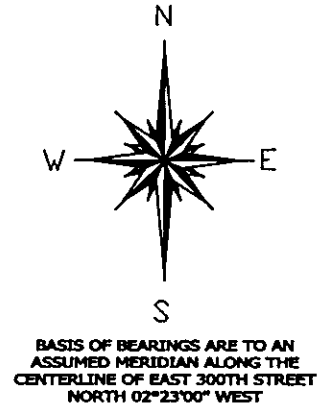

#1811
G. & J.M. MROSKO
VOL. 132, PG. 447
PPN 29-B-005-E-00-023-0
N 89°55'51" E
236.24' OBS - 236.35' DEED

0.2516 ACRES
#1819
U.S. BANK
DOC. 2012R004948
PPN 29-B-005-E-00-022-0

S 00°02'54" W
46.58' OBS
46.60' DEED

0.0321 AC IN RW

S 89°55'31" W
234.26' OBS DEED

#1823
C. HALL
DOC. 2009R007344
PPN 29-B-005-E-00-021-0

LEGEND

- IRON PIN FOUND/SET
- ⊙ IRON PIPE
- STONE MONUMENT
- ⊠ MONUMENT BOX
- ⊙ P.K. NAIL FOUND/SET
- DRILL HOLE FOUND
- CALC CALCULATED
- MEAS MEASURED
- OBS OBSERVED
- DEED DEED RECITED
- PLAT PLAT RECITED

THIS SURVEY WAS PERFORMED TO AN ACCURACY AS SET FORTH IN THE 2003 OHIO ADMINISTRATIVE CODE 4733-37.

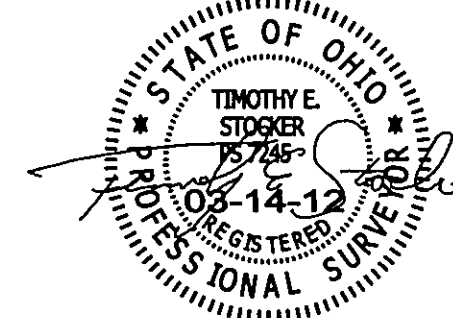

TIMOTHY E. STOCKER, P.S. 7245



SCALE: 1" = 30'
SURVEY: MARCH 13, 2012
MAP: MARCH 14, 2012

REFERENCES

- DEEDS OF RECORD
- CRABBS' SURVEYING - SURVEY FOR THE BAKER ESTATE - JULY 7, 1941
- CRABBS' SURVEYING - SURVEY DATED FEB. 3, 2009 - JOB 4660

PREPARED FOR: U.S. BANK	PROJECT NAME: RESURVEY OF LANDS	PROJECT ADDRESS: 1819 EAST 300TH ST. WICKLIFFE, OHIO
	PROJECT LOCATION: LAKE COUNTY, OHIO	JOB NUMBER: 5333
FOR INQUIRIES CONCERNING THIS SURVEY CONTACT: CSS CRABBS' SURVEYING SERVICE P.O. BOX 908 PAINESVILLE, OHIO 44077 1-800-488-3968		CHK: T. STOCKER DRN: S. LOVEJOY REV: PAGE 1 OF 1