

**BIBLIOGRAPHY**

- ① State of Ohio Department of Highways Centerline Survey of Bishop Road and Johnnycake Ridge Road (LAK-84-(0.43-1.44)) dated September, 1956 and recorded in Book D, Pages 239-243 of the Lake County Engineer's Road Records.
- ③ Warranty Deed from Allan H. Graham, et al. to Green Ridge Golf Course, Inc. (ca 1955) recorded in Deed Book Vol. 421, Page 464 of Lake County Records.
- ④ Subdivision Plat of Larchmont Estates dated May 4, 1954 and recorded in Vol. J, Page 86 et seq. of the Lake County Plat Records.
- ⑥ Quit Claim Deed from Antonio and Andeina Perossa to Antonio and Andeina Perossa, Trustees... dated November 25, 1998 and recorded in Doc. No. 980054521 of the Lake County Records.

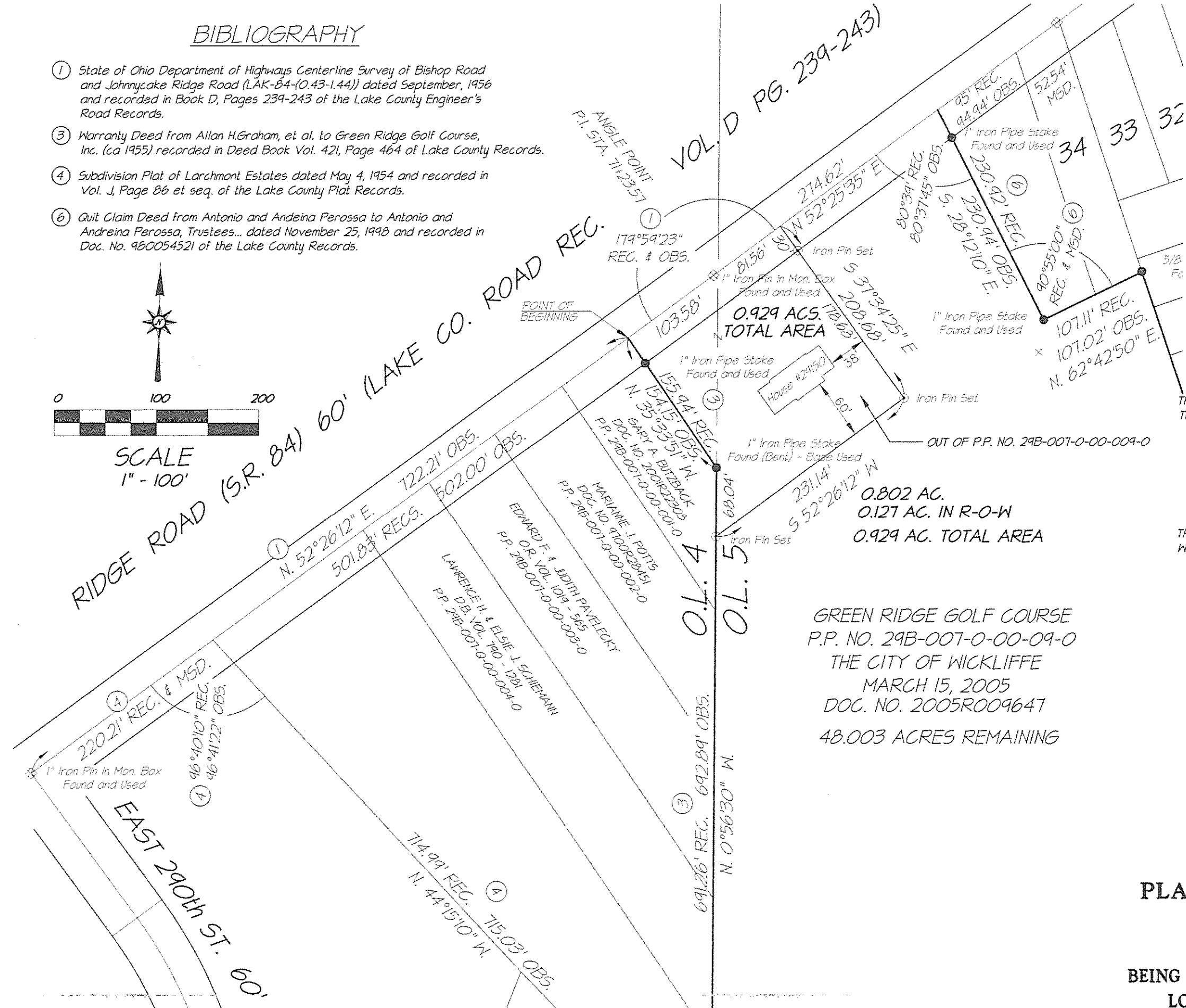
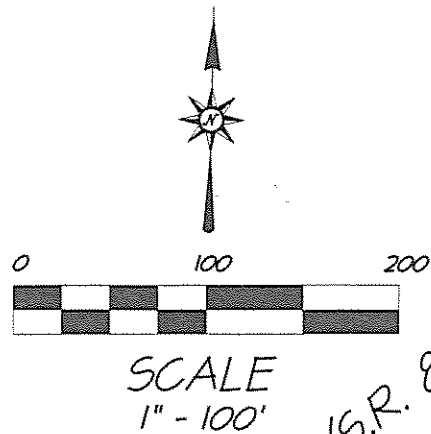

**CERTIFICATION**

This is to certify that at the request of The City of Wickliffe I have surveyed and platted the lands shown hereon and containing 0.929 acres of land.

At all points so indicated monuments were either found or set. Distances shown are in feet and decimal parts thereof. Bearings are based upon an assumed meridian and are for the sole purpose of describing the relative angular value between lines. All of which I certify to be correct to the best of knowledge and belief.

This is to certify that this plat represents a survey in which the traverse of the exterior boundaries when computed from field measurements was accurate to within a minimum precision of 1:10,000 before balancing the survey, and all the monuments are correctly shown hereon.

*Timothy P. Hadden*  
 TIMOTHY P. HADDEN, OHIO P.S. No. 6786 6786  
 REGISTERED SURVEYOR  
 DATE 5/10/06

**APPROVALS**

THIS PLAT APPROVED BY THE LAW DIRECTOR OF THE CITY OF WICKLIFFE THIS \_\_\_\_\_ DAY OF \_\_\_\_\_, 2005.

BY: \_\_\_\_\_  
 DALE E. LEFFERTS, DIRECTOR OF LAW

THIS PLAT APPROVED BY THE PLANNING COMMISSION OF THE CITY OF WICKLIFFE THIS \_\_\_\_\_ DAY OF \_\_\_\_\_, 2005.

BY: \_\_\_\_\_  
 PATRICK D. MCGRAW, CHAIRMAN

**ACCEPTANCE**

I Catherine Theophylactos, Clerk of the Council of the City of Wickliffe, Lake County, Ohio do hereby certify that this plat is a true and correct representation of the substance of that ordinance of the council of said city as hereon contained and that the acceptance of this plat is contained in Ordinance No. \_\_\_\_\_ of said council passed on the \_\_\_\_\_ day of \_\_\_\_\_, 2006, all of which is recorded in the minutes of the meeting thereof.

\_\_\_\_\_  
 CATHERINE THEOPHYLACTOS  
 Clerk of Council, City of Wickliffe

**PLAT OF SURVEY AND LOT SPLIT  
 FOR  
 THE CITY OF WICKLIFFE  
 BEING PARTS OF ORIGINAL WILLOUGHBY TOWNSHIP,  
 LOTS No. 4 & No. 5 IN TRACT No. 8 NOW IN  
 THE CITY OF WICKLIFFE, LAKE COUNTY - OHIO**