

Basis of Bearings: Centerline of Alton Road Being N 47°07'24" E

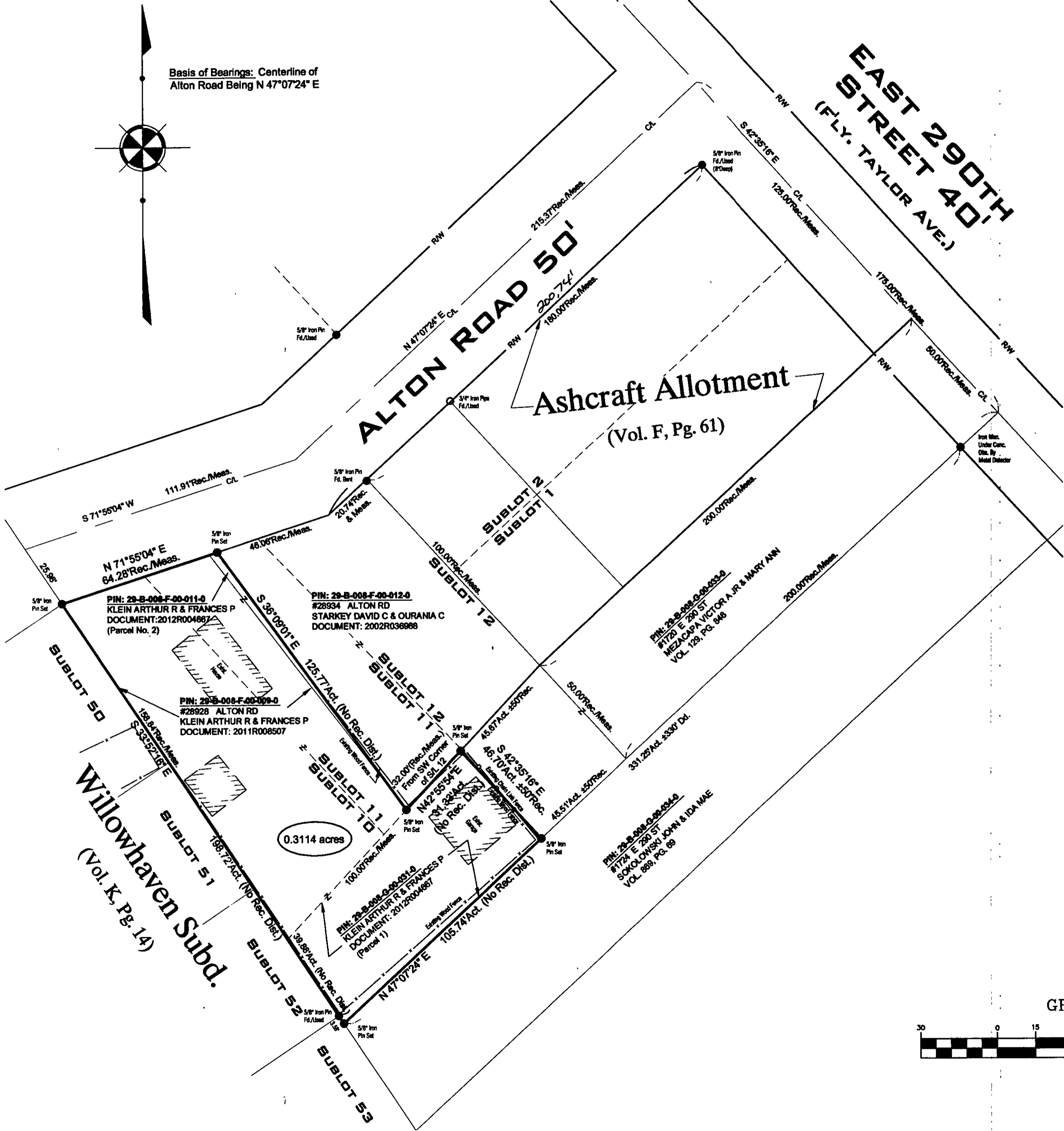

Plat of Survey

City of Wickliffe, Lake County, Ohio

for: Arthur Klein
 CLIENT OWNER
 28929 Alton Rd., Wickliffe, Ohio
 ADDRESS STREET CITY ZP

Ashcraft Allotment		8	
SUBDIVISION	F-61	TRACT	4
VOL.-PG.	Alton Road	LOT	
SUBLOT NO.		STREET	PERM. PARCEL NO.

SURVEY CERTIFICATION

I hereby certify that this plat was prepared from a field survey made under my direct supervision. Monuments were found or set as indicated. Dimensions are expressed in feet and decimal parts thereof. All of which are correct to the best of my knowledge and belief. This plat was prepared in accordance with the provisions of Chapter 4733-37 of the Ohio Administrative Code. All Iron Pins Set are 5/8" x 30" long rebar and capped 'Babcock Jones & Associates'.

Harry S. Jones
 Harry S. Jones, J.P.S. #8348

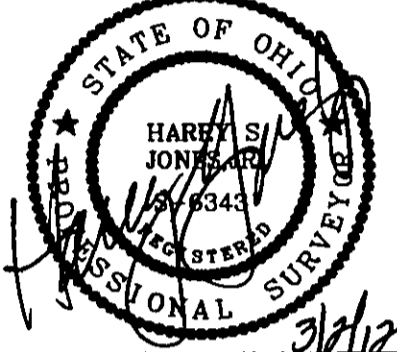

REVISIONS			DRAWN BY	SCALE	DATE	PHONE NO.
NO.	DATE	BY				
1			RT	1"=30'	3/01/12	440-357-1811
2			RT			
3			RT			
4			RT			
5			RT			

BABCOCK · JONES + ASSOCIATES, INC.
 ENGINEERS - SURVEYORS - PLANNERS
 1924 MENTOR AVE., PAINESVILLE, OHIO 440-357-1811
 440-357-9173 (FAX) babcockjones@yahoo.com

GRAPHIC SCALE

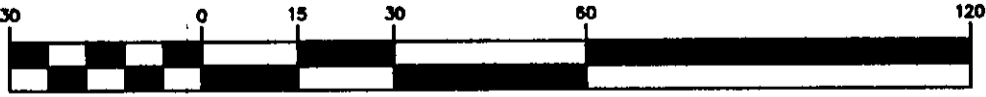

(IN FEET)
 1 inch = 30 ft.