

CURVE	LENGTH	RADIUS	TANGENT CHORD	DELTA	BEARING
C1	210.43	1393.56	105.42	210.23	83.906°
C2	35.58	1358.56	17.79	35.58	130.02°
C3	103.26	1358.56	51.65	103.24	421.18°
					57915.107°
					58210.507°

CURVE TABLE

SHARON JACKSON
PP4314-21-3
VOL. 1121, PAGE 290

WILLIAM & BETTE BRISBANE
PP4214-71-1
VOL. 784, PAGE 304

WILLIAM & BETTE BRISBANE
PP4214-71-1
VOL. 784, PAGE 304

INGRESS/EGRESS EASEMENT
VOL. 5567, PAGE 470

WILLIAM & BETTE BRISBANE
PP4214-71-1
VOL. 784, PAGE 304

EUNDO
PP4214-71-1
VOL. 784, PAGE 304

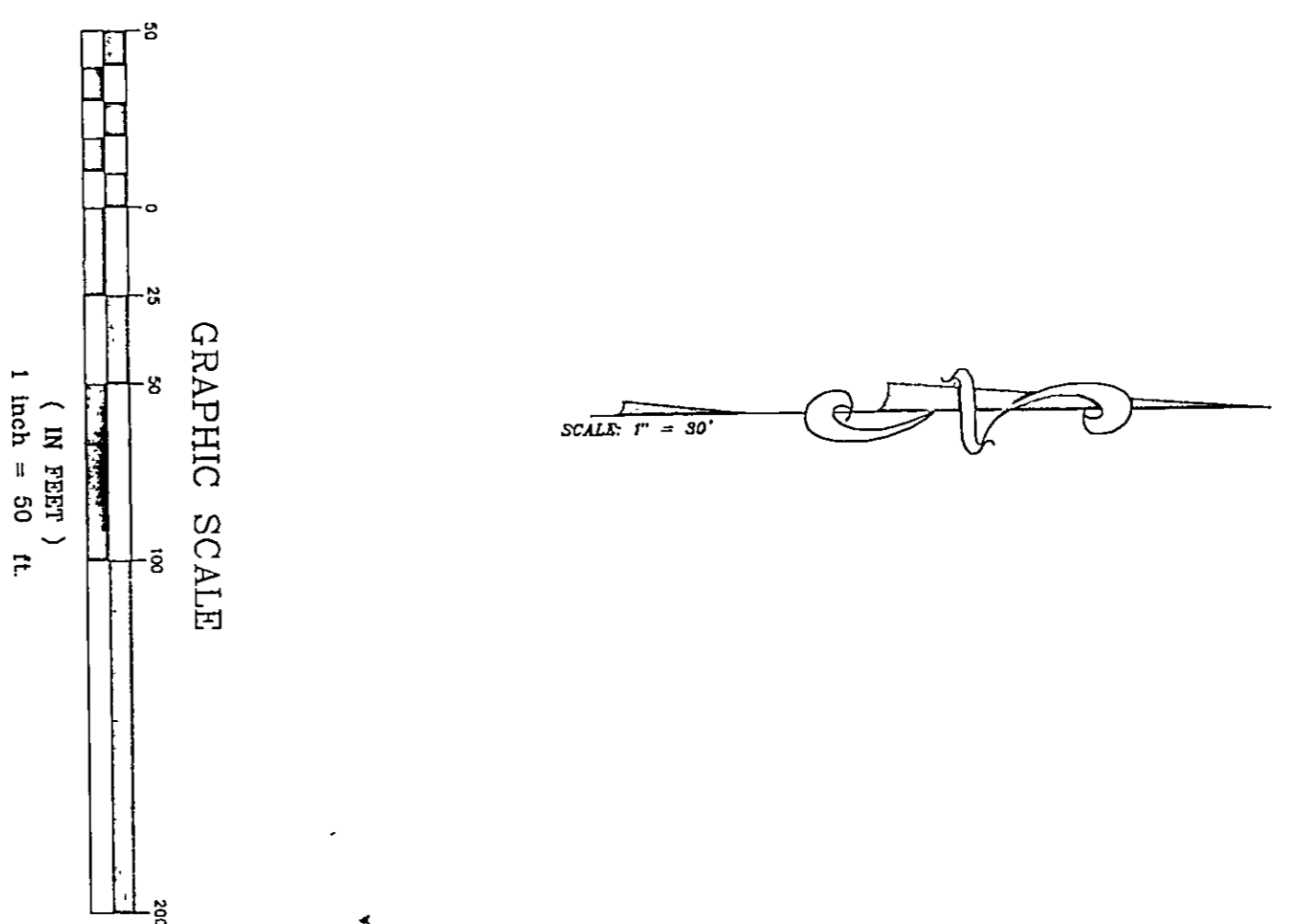
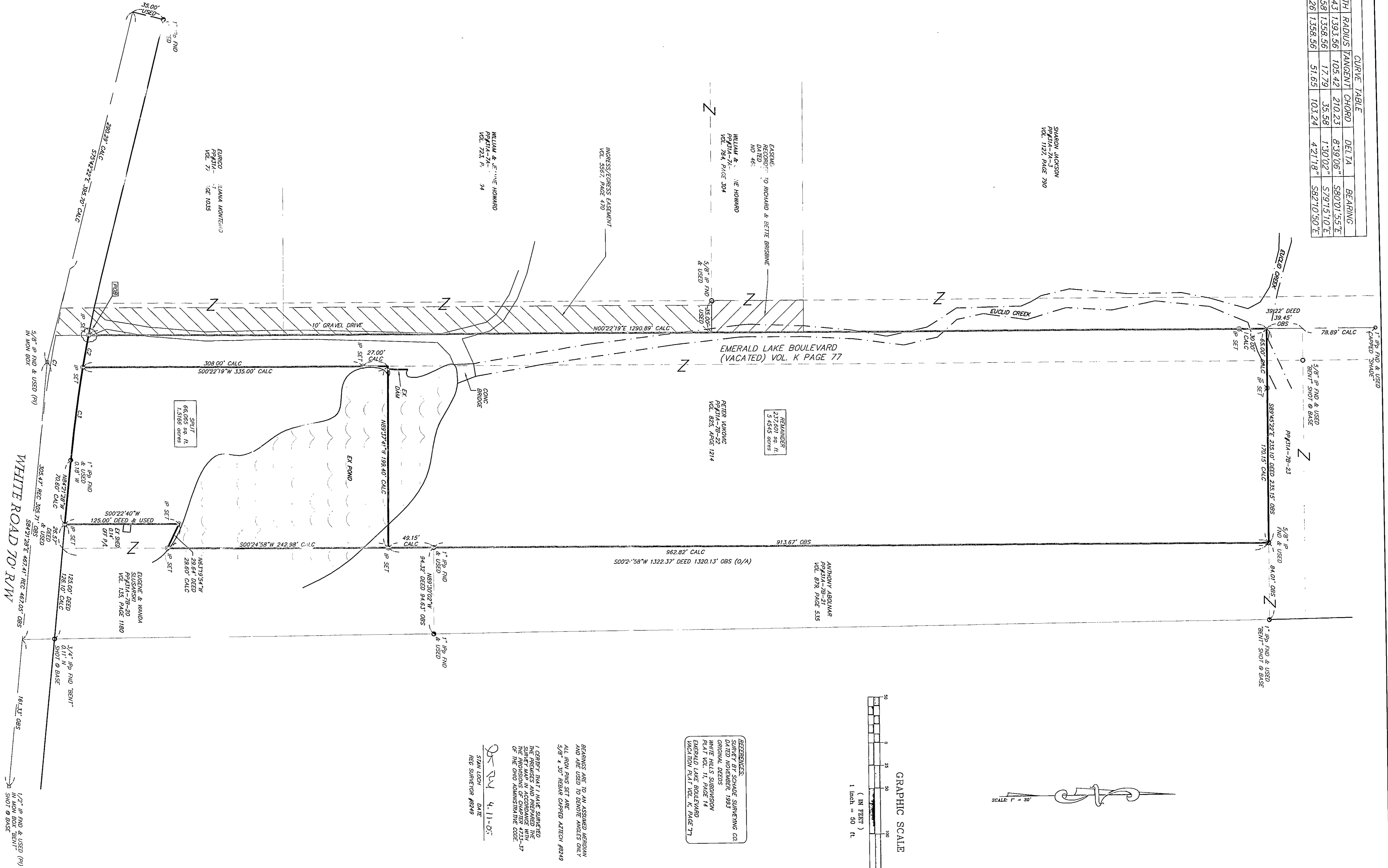

REFERENCES:
EMERALD LAKE SUBDIVISION CO.
DATED NOVEMBER, 1933
ORIGINAL DEEDS
WHITE HILLS SUBDIVISION
PLAT VOL. 11, PAGE 14
EMERALD LAKE BOULEVARD
EXHIBITION PLAT VOL. K, PAGE 77

BEARINGS ARE TO AN ASSUMED MERIDIAN
AND ARE USED TO DERIVE ANGLES ONLY
ALL FROM PWS SET ME
5/8" x 30" REBAR CORNER AZTECH #8219

I CERTIFY THAT I HAVE SURVEYED
THE PREMISES AND PREPARED THE
DRAWING HEREON IN ACCORDANCE WITH
THE PROVISIONS OF CHAPTER 4713-37
OF THE OHIO ADMINISTRATIVE CODE

STAN LOCH DATE 4-11-05
REG. SURVEYOR #8249

NO.		DATE		DESCRIPTION		BY	
<p>LOT SPLIT SURVEY FOR PETER VUKOVIC DEED VOLUME 825, PAGE 1214 PART OF ORIGINAL LOT II, TRACT 4 CITY OF WILLOUGHBY HILLS, LAKE COUNTY STATE OF OHIO APRIL 11TH, 2005</p>							
<p>38879 NENTON AVENUE SUITE A WILLOUGHBY, OHIO 44094 440-602-9071</p>				<p>FAX 602-9401</p>			
<p>EMTECH ENGINEERING and SURVEYING Civil Engineering - Land Surveying</p>							
HORIZ. SCALE: 1" = 50'		VERT. SCALE:		DRAWN BY: CL		DATE: 4-7-2005	
CHECKED BY: SNL		DRAWING NO.: 151657		JOB NO.: 151657		SHEET 1 OF 1	