

LOT LINE ADJUSTMENT

5' SPLIT FROM PP# 31A-008A-00-015-0 COMBINED WITH PP# 31A-008A-00-013-0
 KNOWN AS SUBLOTS 52, 53 AND 54 IN THE ORCHARD DRIVE SUBDIVISION
 RECORDED IN PLAT VOLUME G, PAGE 22 OF THE LAKE COUNTY PLAT RECORDS
 WILLOUGHBY HILLS, COUNTY OF LAKE AND STATE OF OHIO
 ORIGINAL LOT NO. 2, TRACT 4

EDDY ROAD 60' WIDE

ORCHARD DRIVE 50' WIDE

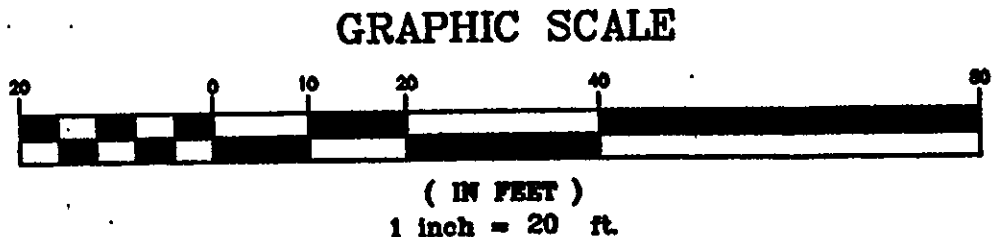

Bearings are to an assumed meridian and are used to denote angles only.

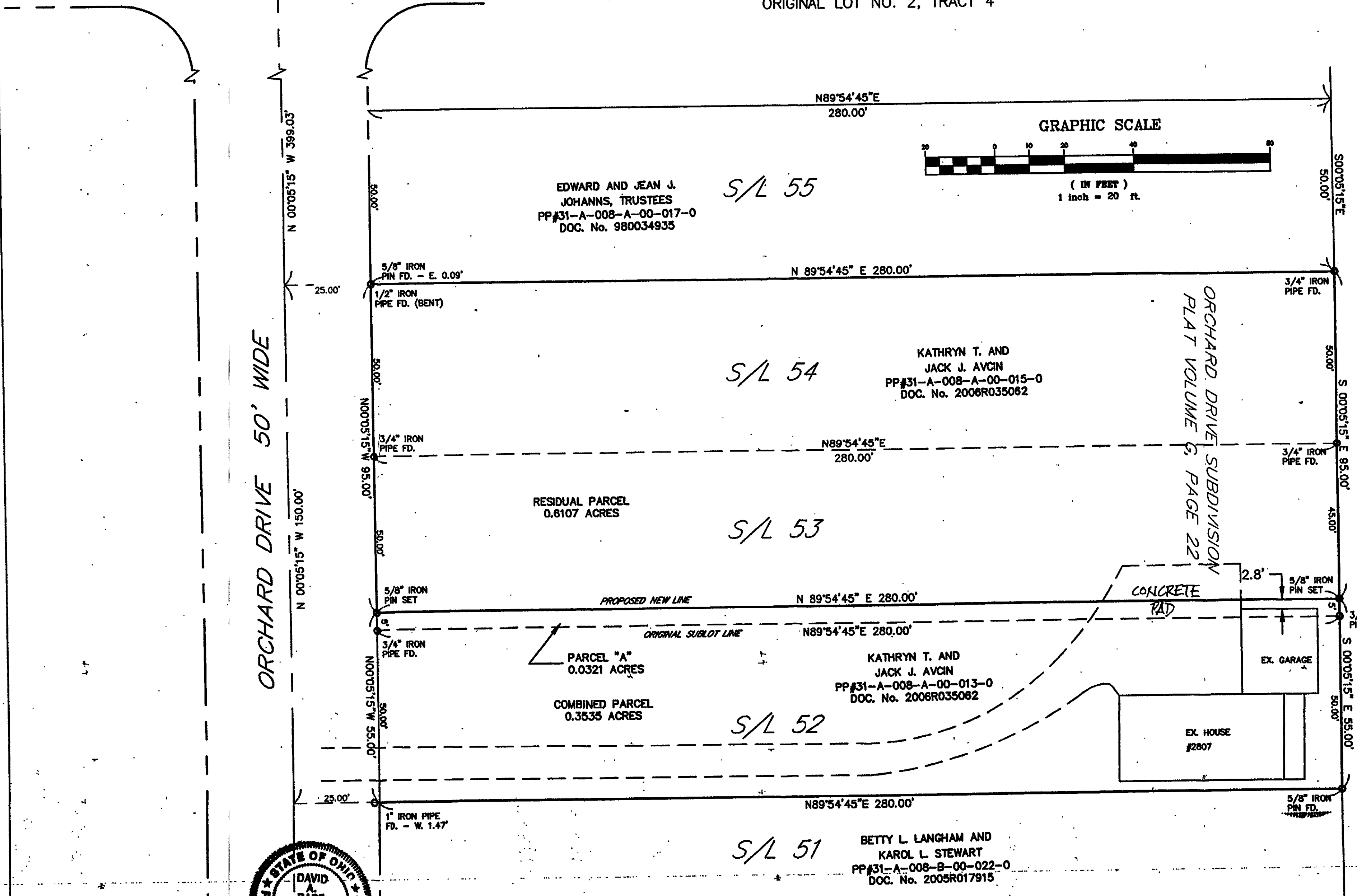

MARSHA A. STIFFLER
 PP#31-A-008-E-00-011-0
 VOL. 645, PAGE 0518

RECEIVED

JUN 18 2008
 WILLOUGHBY HILLS
 BUILDING DEPARTMENT

RECEIVED

JUN 18 2008
 CT CONSULTANTS, INC.

**RECOMMEND
 PLANNING COMMISSION
 APPROVAL**

DATE 6.27.08 BY JET
 CT CONSULTANTS, INC.

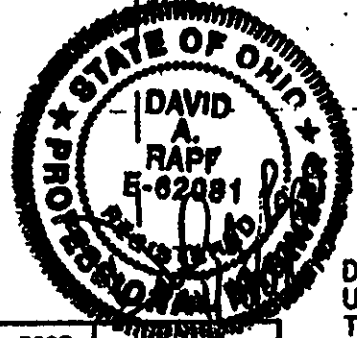

DISTANCES ARE GIVEN IN FEET AND DECIMAL PARTS THEREOF
 UNLESS OTHERWISE NOTED. SURVEYED APRIL 2008
 THIS PLAT WAS PREPARED UNDER MY SUPERVISION AND IS
 CORRECT TO THE BEST OF MY KNOWLEDGE AND BELIEF
 AND IN ACCORDANCE WITH THE PROVISIONS OF
 CHAPTER 4733-37 OF THE OHIO ADMINISTRATIVE CODE.

ALL IRON PINS SET ARE 5/8" (30" OF LENGTH)
 AND ARE IDENTIFIED BY A PLASTIC CAP BEARING THE
 IMPRINT "7597".

SOURCES:
 DEEDS AND PLATS AS NOTED

CT COPY 08028-04

DAVID RAPP SERVICES 3408 DAYTON ROAD MADISON, OHIO 44057 (440) 983-1607	DATE: APRIL 2008	D28011
CHECKED BY: DAR	APPROVED BY: DAR	1 1
PS No. 7597		

DAVID A. RAPP P.S. No. 7597