

MAP OF SURVEY  
FOR  
**CARLO & AMY SASSANO**  
KNOWN AS BEING PART OF LOT 6  
TRACT 4 IN RANGE 10, TOWNSHIP 9 OF  
THE CONNECTICUT WESTERN RESERVE  
**CITY OF WILLOUGHBY HILLS**  
COUNTY OF LAKE - STATE OF OHIO

STRATFORD PLACE SUBDIVISION  
VOLUME 51, PAGE 31 L.C.P.R.

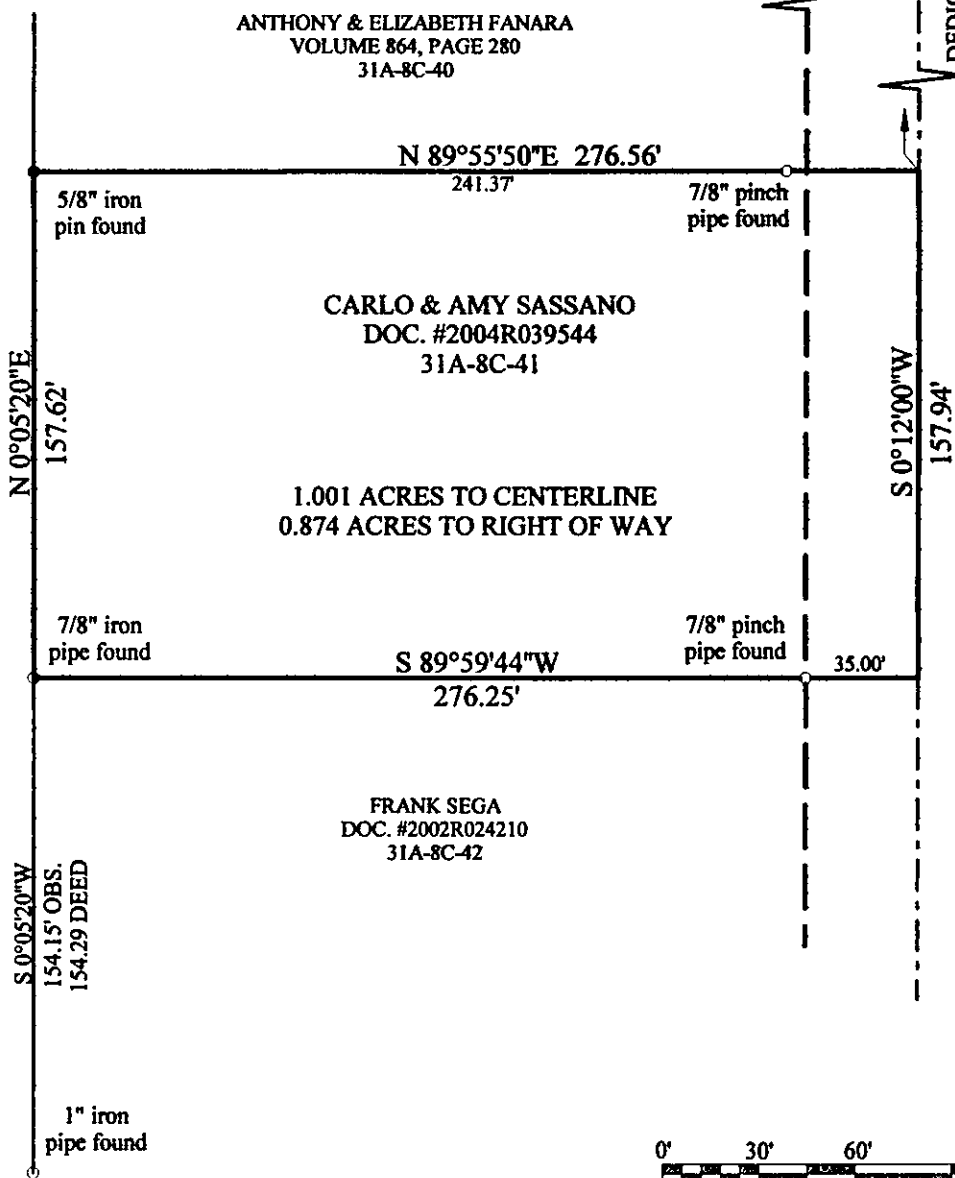

31A-8C-41

THIS MAP OF SURVEY REPRESENTS A TRUE FIELD SURVEY PERFORMED BY ME ON JUNE 4, 2013. BEARINGS SHOWN HEREON ARE TO AN ASSUMED MERIDIAN AND ARE USED TO DENOTE ANGLES ONLY. DISTANCES ARE EXPRESSED IN FEET AND DECIMAL PARTS THEREOF IN ACCORDANCE WITH OHIO ADMINISTRATIVE CODE 4733-37.

*James A. Ziemba* 6-11-2013  
JAMES A. ZIEMBA PROFESSIONAL SURVEYOR #7094

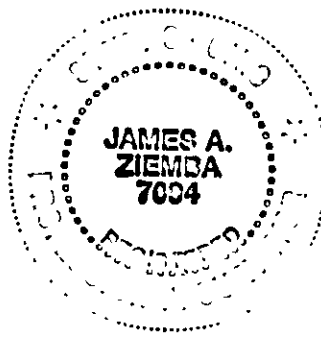

BENCHMARK SURVEY COMPANY  
5964 SOUTH RIDGE ROAD  
MADISON, OHIO, 44057  
440-428-8599  
JUNE 4, 2013