

**SCHADE SURVEYING COMPANY**  
 4043 Erie Street Willoughby, Ohio  
 Phone (440) 951-6454

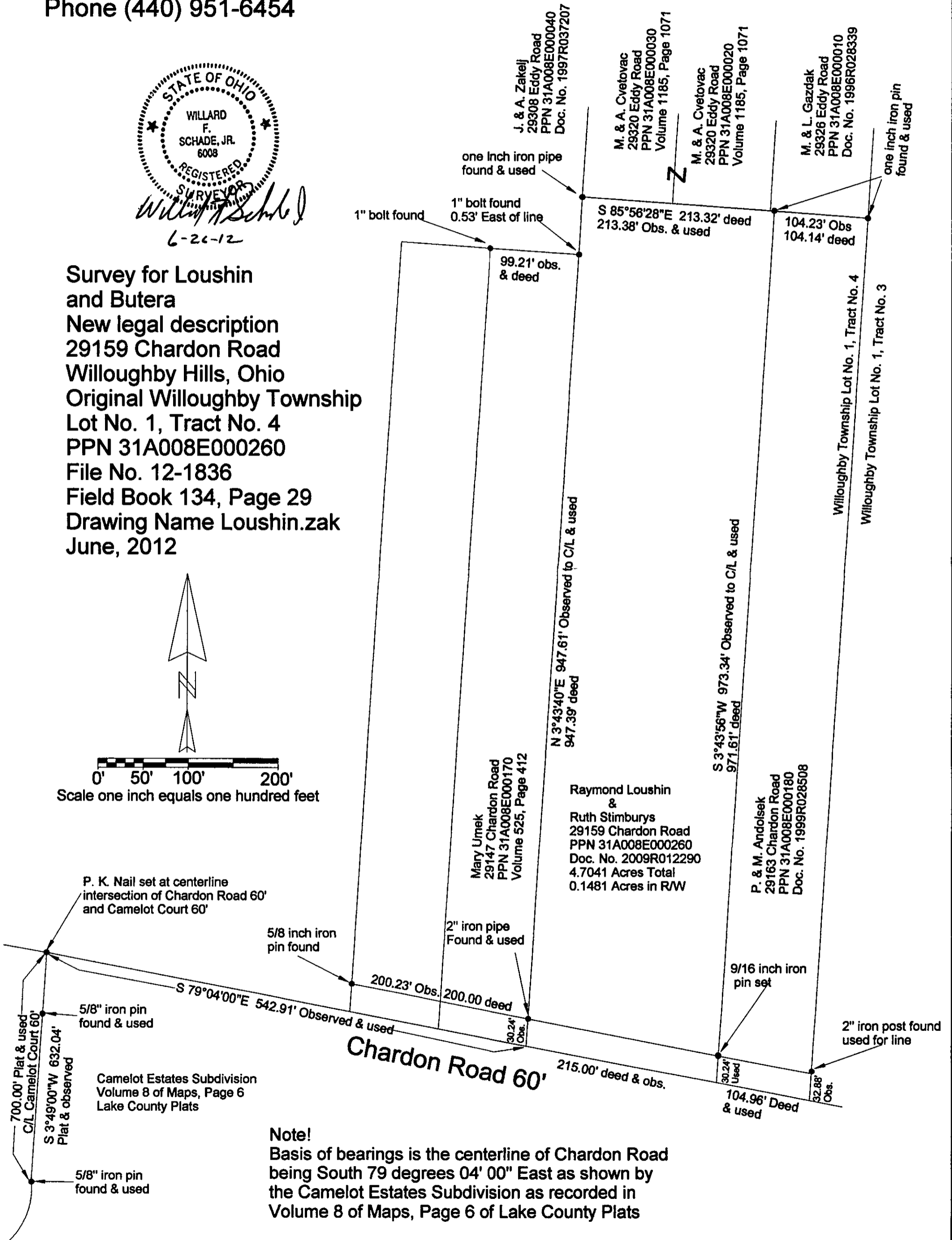

*Willard F. Schade, Jr.*  
 6-26-12

**Survey for Loushin and Butera**  
 New legal description  
 29159 Chardon Road  
 Willoughby Hills, Ohio  
 Original Willoughby Township  
 Lot No. 1, Tract No. 4  
 PPN 31A008E000260  
 File No. 12-1836  
 Field Book 134, Page 29  
 Drawing Name Loushin.zak  
 June, 2012

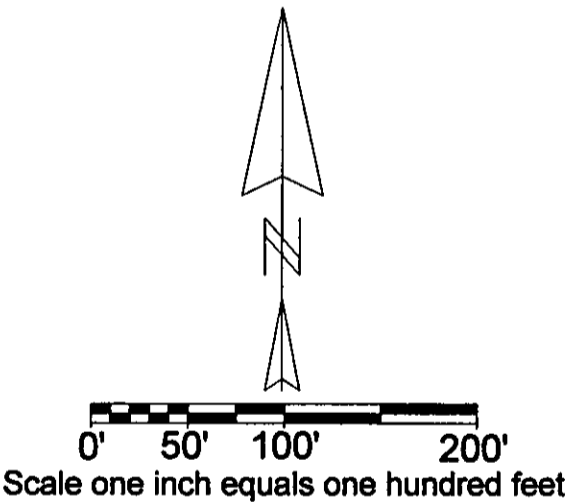

**Note!**  
 Basis of bearings is the centerline of Chardon Road being South 79 degrees 04' 00" East as shown by the Camelot Estates Subdivision as recorded in Volume 8 of Maps, Page 6 of Lake County Plats