

**LOT SPLIT
for
SABRA SONEWALD
PPN 31A011A020140
2005R030072**

Situated in the City of Willoughby Hills, County of Lake and State of Ohio and known as being a part of Original Willoughby Township Lot 7, Tract No. 6 & Lot 6 Tract No. 6

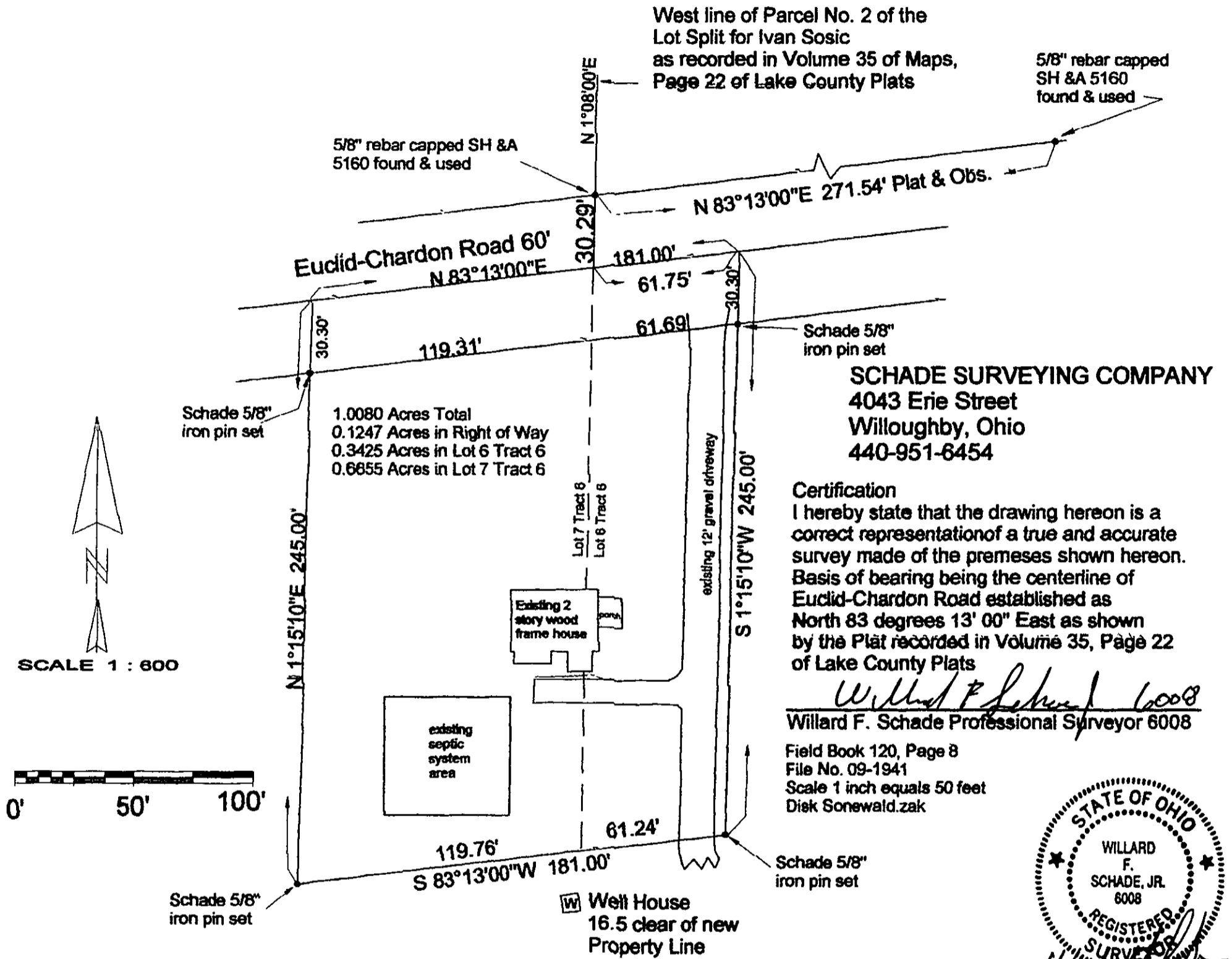

SCHADE SURVEYING COMPANY
4043 Erie Street
Willoughby, Ohio
440-951-6454

Certification
I hereby state that the drawing hereon is a correct representation of a true and accurate survey made of the premises shown hereon. Basis of bearing being the centerline of Euclid-Chardon Road established as North 83 degrees 13' 00" East as shown by the Plat recorded in Volume 35, Page 22 of Lake County Plats

Willard F. Schade
Willard F. Schade Professional Surveyor 6008

Field Book 120, Page 8
File No. 09-1941
Scale 1 inch equals 50 feet
Disk Sonewald.zak



ACCEPTANCE:

I, the undersigned owner of the land shown hereon, do hereby consent and accept the split of the same shown hereon

SABRA SONEWALD

State of Ohio, County of _____
Before me, a notary in and for said County and State Personally appeared the above named Sabra Sonewald who acknowledged that she did sign the forgoing instrument and that the same is her free act and deed for the purpose therein expressed. In witness whereof I have set my hand and affixed my official seal at _____, Ohio this _____ day of _____, 2009

NOTARY PUBLIC

My Commission expires

APPROVALS:

This lot split approved by the City of Willoughby Hills, Ohio this _____ Day of _____, 2009

Mayor

Law Director

Clerk of Planning Commission

Chairman of Planning Commission

City Engineer