

References
 Records of Record
 Field Observations made May, 2008
 Plat Vol J Pg. 76

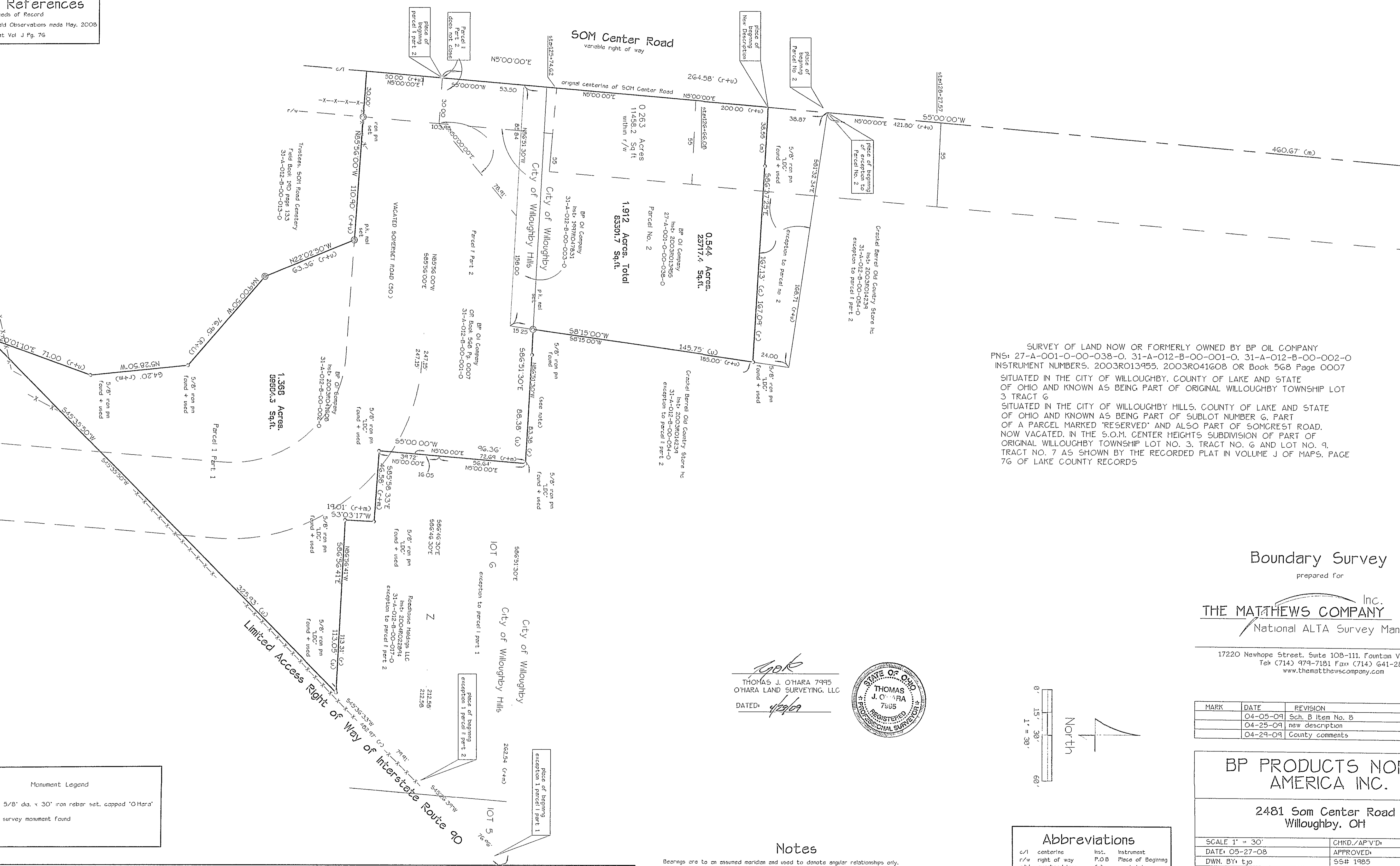

Monument Legend
 5/8" dia. x 30" iron rebar set, capped "O'Hara"
 survey monument found

SURVEY OF LAND NOW OR FORMERLY OWNED BY BP OIL COMPANY
 PMS: 27-A-001-0-00-038-0, 31-A-012-B-00-001-0, 31-A-012-B-00-002-0
 INSTRUMENT NUMBERS. 2003RO13955, 2003RO41608 OR Book 568 Page 0007
 SITUATED IN THE CITY OF WILLOUGHBY, COUNTY OF LAKE AND STATE
 OF OHIO AND KNOWN AS BEING PART OF ORIGINAL WILLOUGHBY TOWNSHIP LOT
 3 TRACT 6
 SITUATED IN THE CITY OF WILLOUGHBY HILLS, COUNTY OF LAKE AND STATE
 OF OHIO AND KNOWN AS BEING PART OF SUBLOT NUMBER 6, PART
 OF A PARCEL MARKED 'RESERVED' AND ALSO PART OF SOMCREST ROAD,
 NOW VACATED, IN THE S.O.M. CENTER HEIGHTS SUBDIVISION OF PART OF
 ORIGINAL WILLOUGHBY TOWNSHIP LOT NO. 3, TRACT NO. 6 AND LOT NO. 9,
 TRACT NO. 7 AS SHOWN BY THE RECORDED PLAT IN VOLUME J OF MAPS, PAGE
 76 OF LAKE COUNTY RECORDS

Boundary Survey
 prepared for
THE MATTHEWS COMPANY Inc.
 National ALTA Survey Man
 17220 Newhope Street, Suite 108-111, Fountain Va
 Tel: (714) 474-7181 Fax: (714) 641-28
 www.themathewscompany.com

THOMAS J. OHARA 7995
 OHARA LAND SURVEYING, LLC
 DATED: 4/29/09

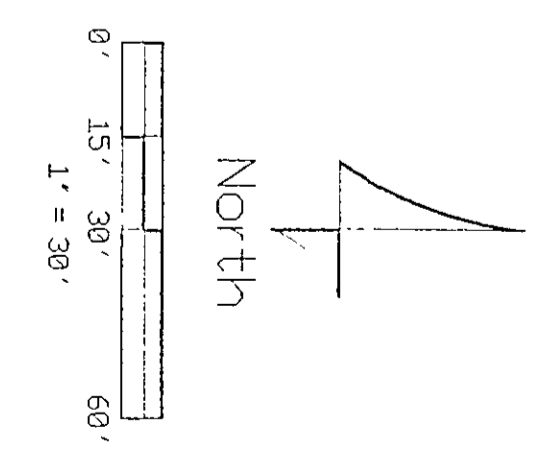
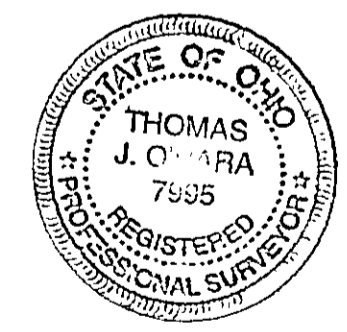

Abbreviations

c/l	centerline	Inst.	Instrument
r/w	right of way	P.O.B	Place of Beginning
o.h.l	overhead lines	U	used distance
Cc	calculated distance	O.R.	Official Record
(r)	record distance	D.V	Deed Volume
(m)	measured distance	P.g	Page
(pm)	parcel number		

Notes
 Bearings are to an assumed meridian and used to denote angular relationships only.
 All iron pins set designated as being set are 5/8" diameter by 30" long steel rebar, capped with a yellow cap bearing the name "OHARA".
 Parcel 1 Part 2: 6th paragraph, 83.38 should be 88.38.
 7th paragraph South 8'15" East should read South 8'15" West.

O'Hara Land Surveying L.L.C.
 P.O. Box 402
 Chardon, Ohio 44024
 voice 440.286.8417
 fax 440.286.8873
 oharasurveys@roadrunner.com
 Project Number: 0822
 Dated: May 27, 2008
 Revised: 04-29-09

MARK	DATE	REVISION
	04-05-09	Sch. B Item No. 8
	04-25-09	new description
	04-29-09	County comments

BP PRODUCTS NORTH AMERICA INC.
 2481 Som Center Road
 Willoughby, OH
 SCALE 1" = 30'
 DATE: 05-27-08
 DWN. BY: tjp
 CHKD. BY: tjp
 CHKD./AP'VD:
 APPROVED:
 SS# 1985