

LOT SPLIT AND LOT CONSOLIDATION

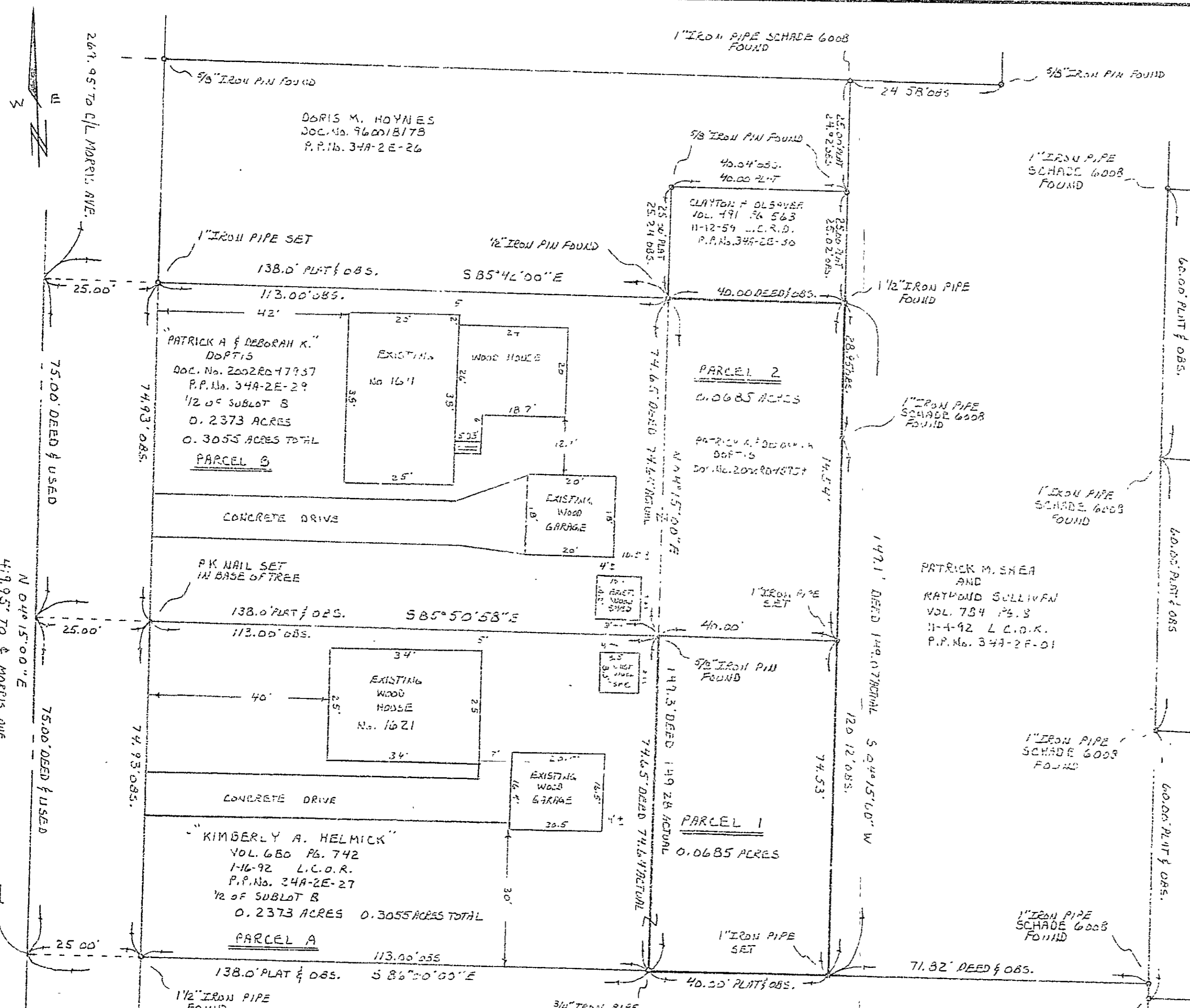

PATRICK M & SANDY SHEP
VOL. 106 PG 78
11-20-34 L.C.O.R.
P.P. No. 34A-2E-02

OTY AND SU...
VOL. 180 PG 49
6-11-73 L.C.O.R.
P.P. No. 34A-2E-03

PATRICK M. SHEA
AND
RAYMOND SULLIVAN
VOL. 734 PG. 8
11-4-92 L.C.O.R.
P.P. No. 34A-2E-01

LUANNA DE VE
SUBDIVISION
VOL. 10 PG 27

DORIS M. HOYNES
VOL. No. 760018178
P.P. No. 34A-2E-26

PATRICK A & DEBORAH K.
DOPTIS
VOL. No. 2002R047937
P.P. No. 34A-2E-29
1/2 OF SUBLT B
0.2373 ACRES
0.3055 ACRES TOTAL
PARCEL B

CLAYTON F. OLSHAVER
VOL. 491 PG 563
11-12-59 L.C.O.R.
P.P. No. 34A-2E-30

PARCEL 2
0.0685 ACRES
PATRICK A & DEBORAH K.
DOPTIS
VOL. No. 2002R047937

KIMBERLY A. HELMICK
VOL. 680 PG. 742
1-16-92 L.C.O.R.
P.P. No. 34A-2E-27
1/2 OF SUBLT B
0.2373 ACRES
0.3055 ACRES TOTAL
PARCEL A

PARCEL 1
0.0685 ACRES

JOSEPH J. & DAWN M. KORB
VOL. 865 PG. 446
6-10-93 L.C.O.R.
P.P. No. 34A-2E-01

SHORE LANDS No. 5 SUBDIVISION
VOL. 0 PG. 62
LAKE COUNTY RECORD OF PLATS
ORIGINAL WILLOUGHBY TOWNSHIP
LOT No. 10, TRACT No. 16

THIS SURVEY SATISFIES THE MINIMUM STANDARDS FOR BOUNDARY SURVEYS IN THE STATE OF OHIO AS ENACTED IN CHAPTER 4733-37 OF THE OHIO ADMINISTRATIVE CODE.
Willard F. Schade, Jr.
WILLARD F. SCHADE, JR., PROFESSIONAL SURVEYOR No. 6008 DATE 6008 5-07-04

APPROVED
Eastlake

PLANNING COMMISSION
BY *[Signature]*
APPROVAL FOR 1 YR FROM 6/3/04

RECOMMEND
PLANNING COMMISSION
APPROVAL
DATE *5/14/04* BY *[Signature]*
CT CONSULTANTS, INC.

Planning Commission approval of this lot split does not guarantee or imply approval of the Lake County General Health District.



SCHADE SURVEYING'S COMPANY		
4043 BEE STREET WILLOUGHBY, OHIO 44094 440 951-6454		
SCALE 1" = 20'	APPROVED BY	DRAWN BY <i>F.M.</i>
DATE 6-12-2003		
LOT SPLIT AND LOT CONSOLIDATION SURVEY FOR PATRICK AND DEBORAH DOPTIS AND KIMBERLY HELMICK		
1611 AND 1621 EAST 332 ND STREET EASTLAKE LAKE COUNTY, OHIO		DRAWING NUMBER 03-1421

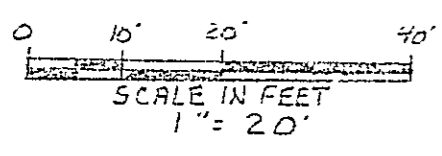

NOTE

IRON PIPES SET ARE 1" O.D., 30" LONG AND HAVE A YELLOW CAP STAMPED SCHADE 6008.