

# PLAT OF SURVEY FOR ZACHARY J VAN GORDER PPN. 34-A-002-E-00-031-0 & LOT LINE ADJUSTMENT OUT OF PPN. 34-A-002-I-00-002-0 (PARCEL "A")

Situated in the City of Eastlake, County of Lake, State of Ohio and known as being part of Original Willoughby Township Tract No. 16, Lot No. 10 and part of Sublot No. 7 in Shorelands No. 5 Allotment as recorded in Volume D, Page 62 of Lake County Plat Records

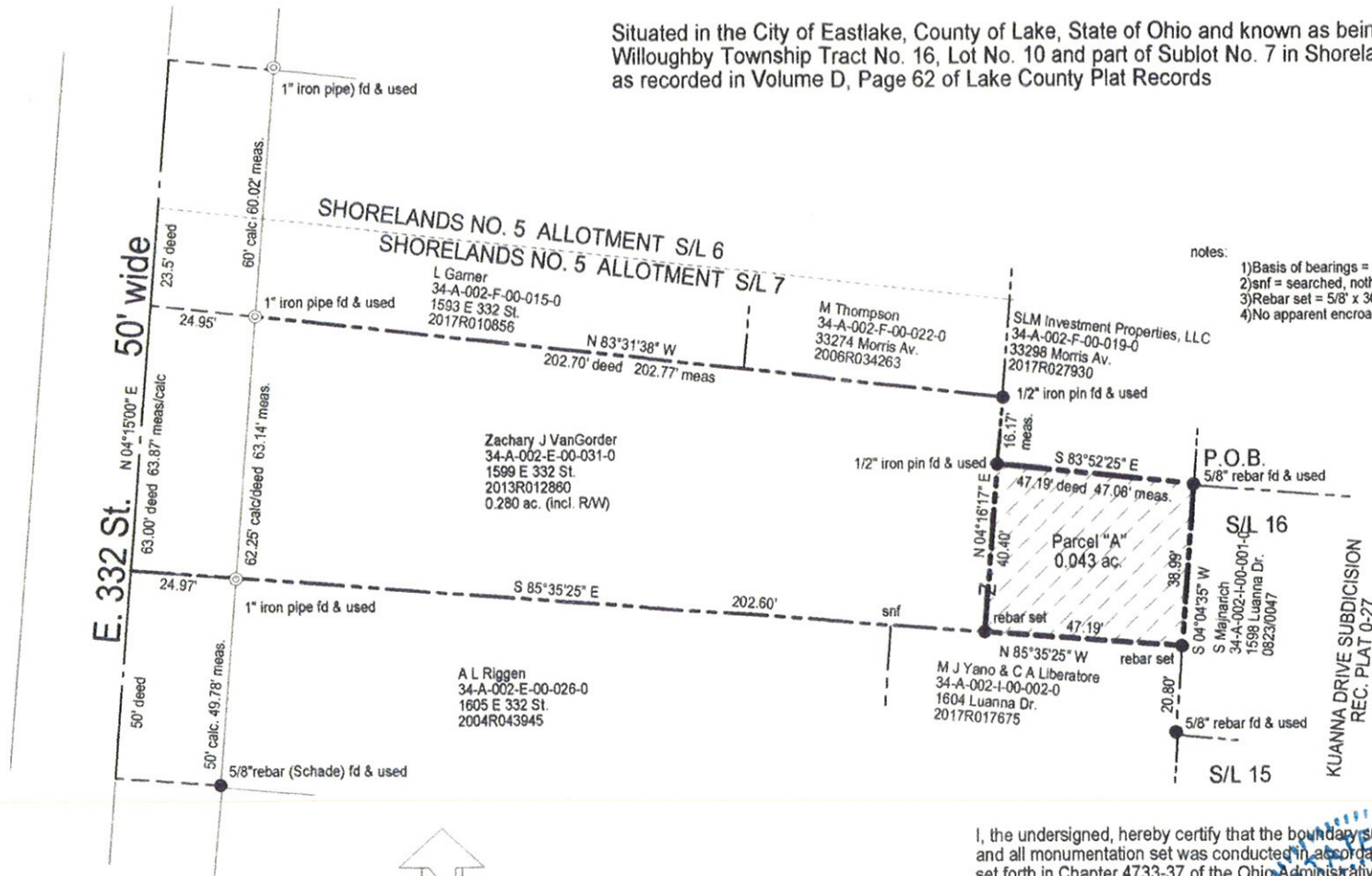

- notes:
- 1) Basis of bearings = C/L E 332 St. N 04°15'00"E.
  - 2) snf = searched, nothing found
  - 3) Rebar set = 5/8" x 30" rebar w/HARRISON 7002" cap.
  - 4) No apparent encroachments noted.



scale: 1 inch = 40 feet



I, the undersigned, hereby certify that the boundary survey represented by this plat and all monumentation set was conducted in accordance with the specifications set forth in Chapter 4733-37 of the Ohio Administrative code. Surveyed June, 2018

**DOUGLAS T. HARRISON**  
 7002-2918  
 Douglas T. Harrison, #S. Date  
 Registered Surveyor No. 7002, State of Ohio, for  
 HARRISON SURVEYS, LLC  
 236 Burton St., Fairport Harbor, Ohio 44077  
 Ph/Fax 440.357.9094, Cell 440.477.9525