

LOUIS DRIVE (40' WIDE)

MARJORIE E COOPER
P.P. No 34-A-002-B-00-025-0
DOCUMENT No 2003R059121

5/8" CAPPED
1" PIN FND

117 80' R&C

147 90' OBS & USED

40 00'

5/8" ±30"
CAPPED
1" PIN SET

10 00'

5/8" ±30"
CAPPED
1" PIN SET

67 90'

5/8" CAPPED
1" PIN FND

PARCEL "B"
0.1539 ACRES

14' S Y

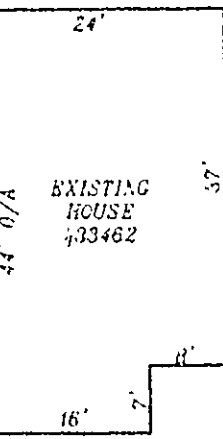

S Y 25.9'

JOSEPH H & CHERYL M EIDUKE
P.P. No 34-A-002-G-00-023-0
DOCUMENT No 990033298

N 04°25'00" E
165.70'

N 04°25'00" E
165.70'

PARCEL "A"
0.2607 ACRES

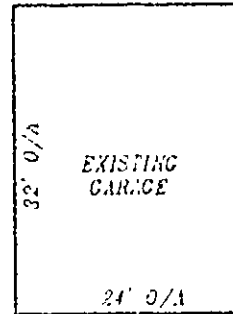

S Y 6'

170 00' REC. 166.70 OBS & USED
S 04°17'00" W

PATRICK E & LISA M CURTIS
P.P. No 34-A-002-B-00-022-0
DOCUMENT No 2005I021752

BASIS OF BEARINGS:
CENTRALLINE OF LOUIS DRIVE (40 FEET WIDE)
AS RECORDED IN OAK VIEW ALLOTMENT
IN PLAT VOLUME F PAGE 57 IN THE LAKE
COUNTY RECORD OF PLATS

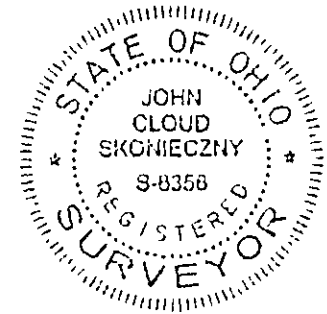

I CERTIFY THAT THIS PLAN
WAS PREPARED BY ME AND
IS CORRECT TO THE BEST OF
MY KNOWLEDGE AND BELIEF

John Skonieczny
REG. SURVEYOR 9-8358

JOHN C. SKONIECZNY
7739 VIEWMOUNT DR.
PAINESVILLE, OHIO 44077
PH. 352-7742

GRAPHIC SCALE

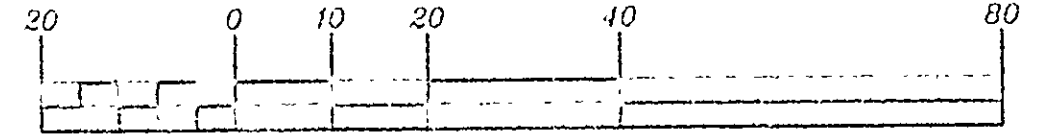

1 inch = 20 ft.

LOT SPLIT FOR:
JOSEPH & CHERYL EIDUKE

SCALE 1" = 20'

APPROVED

DRAWN BY SWC

DATE SEPT. 05

REVISIONS

BEING KNOWN AS P.P. No 34-A-002-G-00-021-0 AS RECORDED
IN VOLUME F PAGE 57 IN THE LAKE COUNTY RECORD OF PLATS
CITY OF EASTLAKE - COUNTY OF LAKE - STATE OF OHIO

JOB# 05-4265

05-2653

EASTLAKE CITY OF CITY HALL
P.P. No 31-A-001-0-60-601-0
VOLUME 601 PAGE 40

1/2" I PIPE
FND & USED

5/8" CAPPED
1" PIN FND

40 00'

268 90 OBS

5/8" ±30"
CAPPED
1" PIN SET

10 00'

148 34'
N 85°48'00" W

5/8" ±30"
CAPPED
1" PIN SET

68 34'

1/2" I PIPE
FND & USED

108 76' OBS

ARMY CORPS
40" FND
& USED