

FEDERAL NATIONAL MORTGAGE ASSOCIATION SURVEY  
 PART OF LOTS 169 & 170 OF THE  
 EAST LAWN SUBDIVISION NO. 2; VOLUME B PAGE 54-1  
 CARD TRACT LOT 4 OF ORIGINAL WILLOUGHBY TOWNSHIP  
 CITY OF EASTLAKE  
 LAKE COUNTY, OHIO

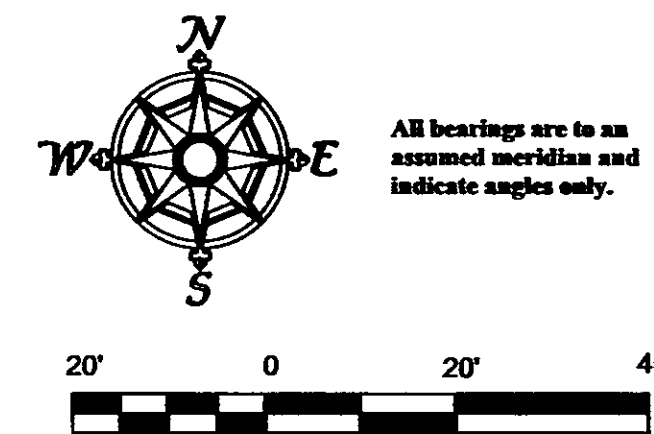

SCALE: 1" = 20'  
 ALL PERTINENT DOCUMENTS ARE AS SHOWN

06-04-2012

N3°32'00"E 397.50' TO THE  
 CENTERLINE OF EASTLAWN STREET (40')

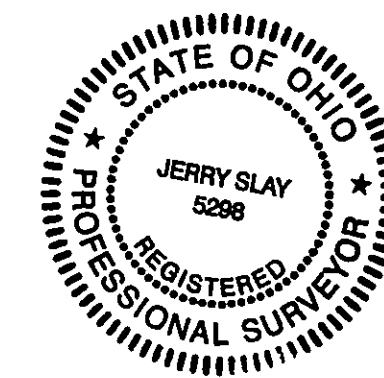
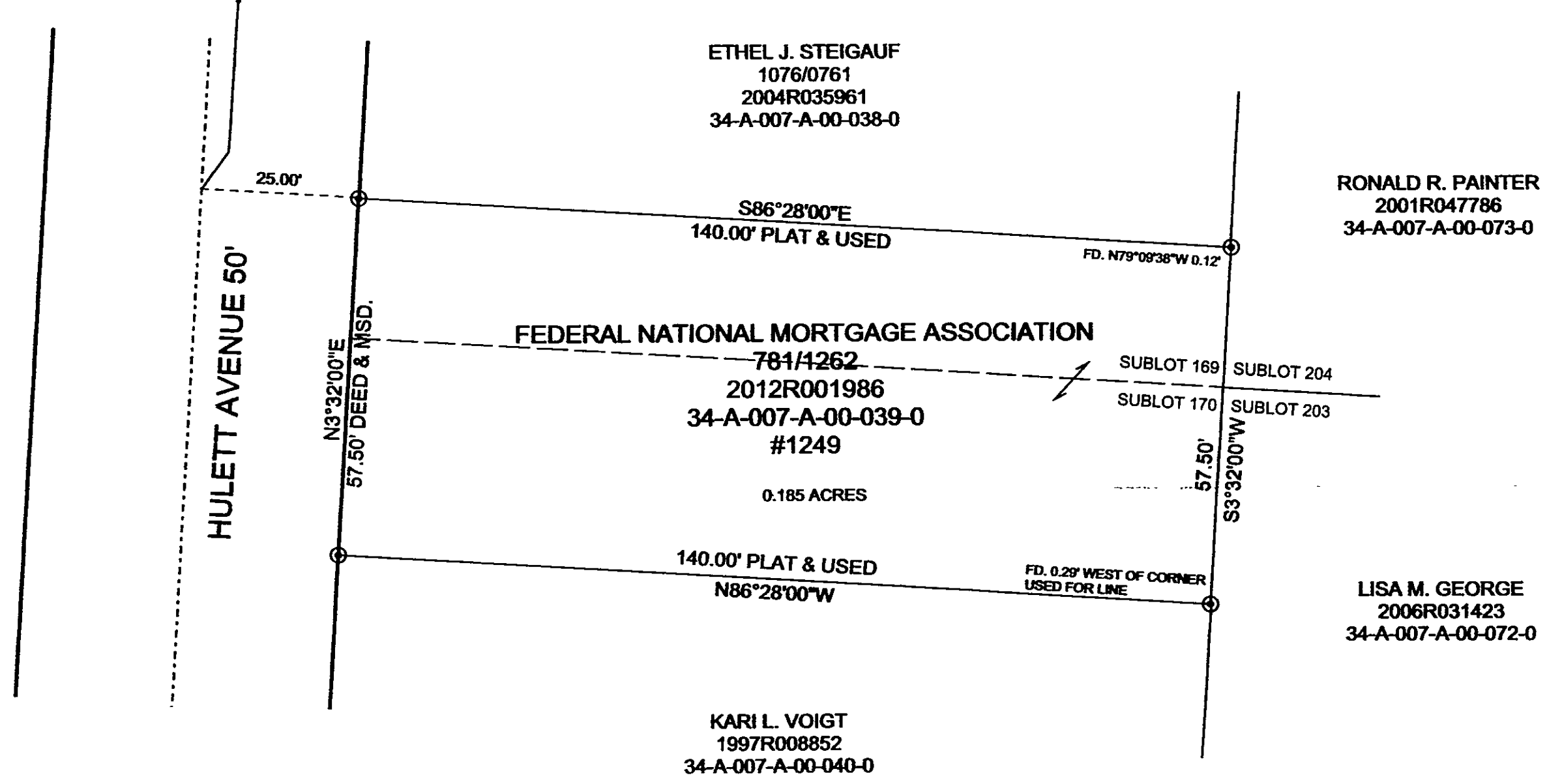

I hereby certify that I have surveyed this parcel and that the same is true and correct. This parcel was surveyed in accordance with the provisions of Chapter 4733-37 of the Ohio Administrative Code.

*Jerry Slay 6-8-12*  
 Jerry Slay, P.E. P.S.  
 Ohio Surveyor Number 5298

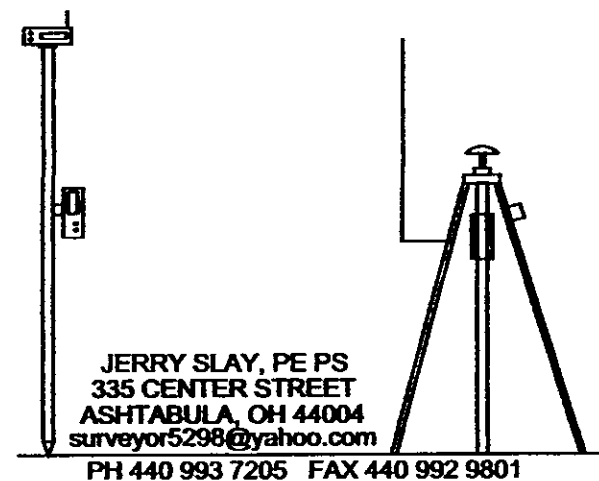

JERRY SLAY, PE PS  
 335 CENTER STREET  
 ASHTABULA, OH 44004  
 surveyor5298@yahoo.com  
 PH 440 993 7205 FAX 440 992 9801

LEGEND	
⊙	3/4" IRON PIPE FOUND

FILE NAME		
1249 HULETT AVE EASTLAKE.TRV		
SCALE	DATE	DRAWN BY
1"=20'	06-04-2012	JDS
JOB	REVISION	SHEET

This map drawn with TRAVERSE PC Software