

PLAT OF SURVEY

CITY OF EASTLAKE, LAKE COUNTY, OHIO  
 for: TOM LOREK - LAKE COUNTY HOMES

ADDRESS	STREET	CITY	ZIP
<b>EASTLAWN</b>			
SUBDIVISION	NAME	TRACT	STREET
VOL.-PG.	E. 340 ST	LOT	
SUBLOT NO.	STREET	VOL.-PG.	PERM. PARCEL NO.
			34A-7A-83

LEGEND

SANITARY MANHOLE	---	○	EXIST. ELEV. → 100.0	PROF. ELEV.
STORM MANHOLE	---	●	100.0 ←	
INLET OR CATCH BASIN	---	⊖		
HYDRANT	---	⊙		
EXISTING CONTOURS	---	~	AS BUILT ELEVATION	
PROPOSED CONTOURS	---	→	INDICATES DIRECTION OF SURFACE DRAINAGE	

REMARKS

ALL BOUNDARY DATA SHOWN WAS OBTAINED FROM (DEEDS, RECORDED SUBDIVISION PLAT OR OTHER PUBLIC RECORDS)  
 LOCATIONS AS SHOWN OF ADJACENT WELLS AND SEPTIC TANKS OBTAINED FROM LAKE COUNTY HEALTH DEPARTMENT

DESIGN CERTIFICATION

THIS PLAT WAS PREPARED BY ME, AND IS CORRECT TO THE BEST OF MY KNOWLEDGE AND BELIEF.

*[Signature]*  
 NAME SURVEYOR REGISTRATION NO.

CHECK LIST

NO. OF BEDROOMS	WATER MAIN SIZE, LOCATION
DIMENSIONS	SAN. SEWER SIZE, % GR. LOC.
BEARINGS	SAN. MH. CAST. ELEV. INV. ELEV.
TIE TO NEAREST STREET	SAN. CONN. SIZE, LOC. DEPTH
SUBLOT NO. PARCEL NO.	STORM SEWER SIZE, % GR. LOC.
SURROUNDING OWNERS	STORM MH. CAST ELEV. INV. ELEV.
BLDG. DIMENSIONS FIN GR.	PAVT TYPE GRADE CURBS
BLDG. TIES FL'R. GRADES	GAS LINE LOC. SIZE PRESSURE
APRON TYPE WIDTH THICKNESS	SEPTIC TANK LOCATION & DUPLICATION AREA
SIDEWALK TYPE WIDTH THICKNESS	WELL LOCATION
CULVERT TYPE DIA., LENGTH	ISOLATION RADIUS FROM WELL
ROCK OUTCROPPINGS	

REVISIONS			PLAN PREPARED BY:	
NO.	DATE	BY	bj BABCOCK · JONES & ASSOCIATES, INC.	
1			PAINESVILLE, OHIO	
2			DRAWN BY B.P.	SCALE 1"=20'
3			CHK'D. H.J.	DATE 2/14/05
4			CREW CHIEF E.H.	APP'D H.J.
5			PHONE NO. 440-357-1811	DRAWING NO. 04-301

"AS BUILT" CERTIFICATION  
 I, HEREBY CERTIFY THAT THE CIRCLED GRADES ARE EXISTING FINISH GRADES CHECKED IN THE FIELD ON \_\_\_\_\_, 20\_\_\_\_ AND ARE CORRECT TO THE BEST OF MY KNOWLEDGE AND BELIEF.

REGISTERED SURVEYOR \_\_\_\_\_ REG. NO. \_\_\_\_\_

GRAPHIC SCALE

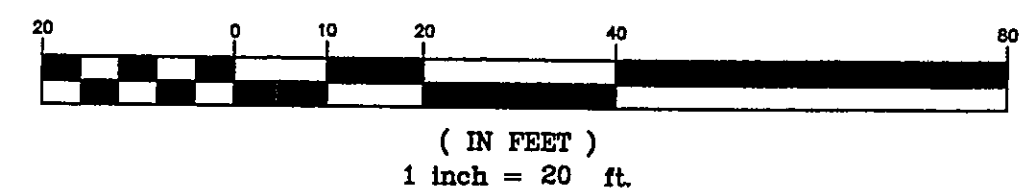

NOTE: ALL IRON PINS SET ARE 5/8" X 30" AND ARE CAPPED BABCOCK, JONES & ASSOC.

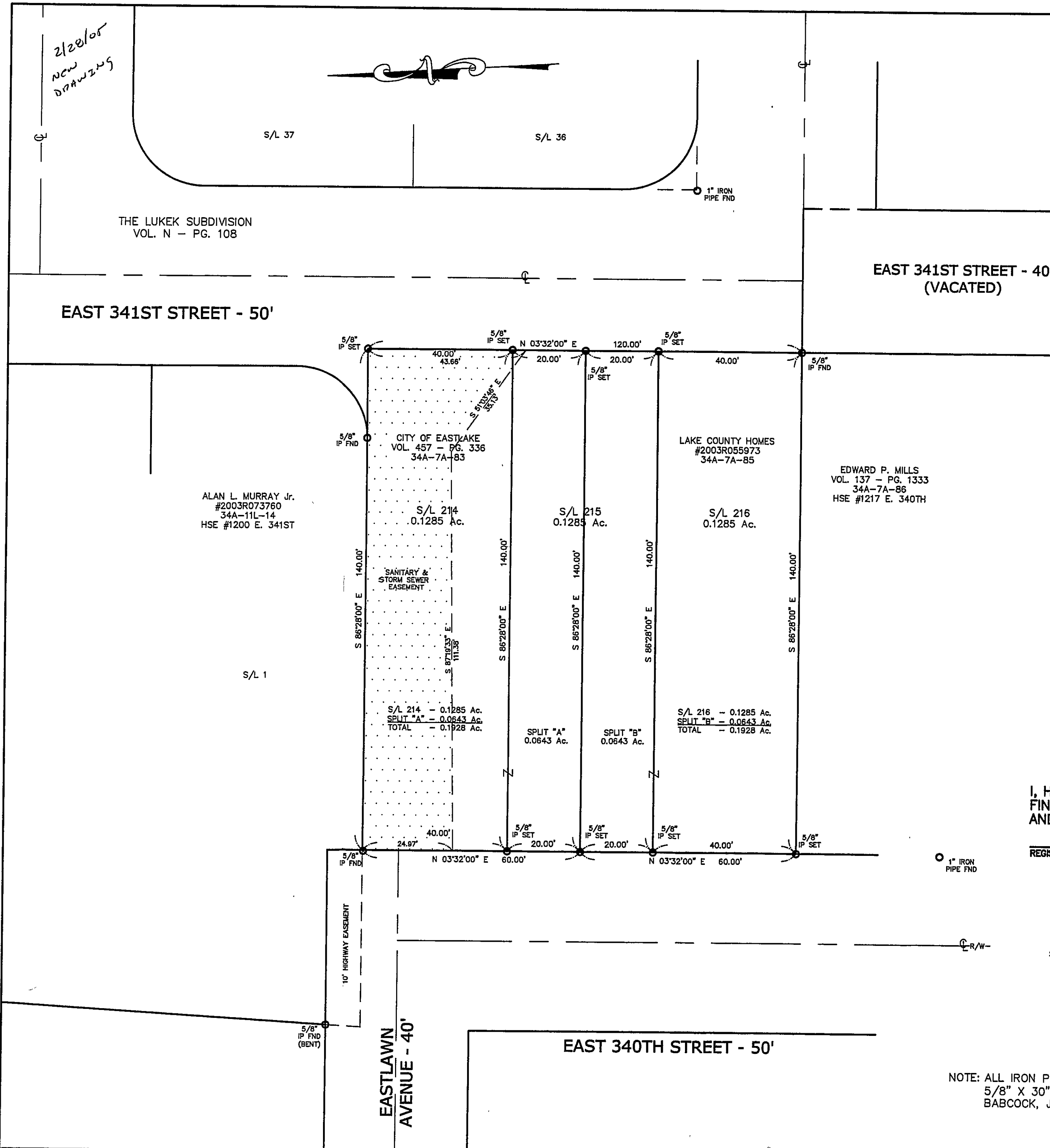
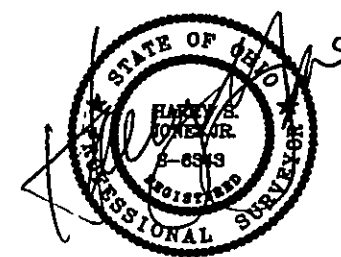

2/20/05  
 NEW DRAWING