

SIL 345

TIMOTHY F. & SHERYL L. JOHNSON  
 Doc. No. 970013389  
 P.P. No. 34A 010 H 00 004 0

THE WILLIAM-MURPHY CO.'S  
 WILLOWICK PARK ALLOTMENT  
 VOL. D PG. 43-45  
 LAKE COUNTY RECORD OF PLATS  
 ORIGINAL WILLOWSHBY TOWNSHIP  
 LOT Nos. 5 & 6, TRACT No. 16

SIL 398  
 JAMES D. & JEAN E. WALSH  
 Doc. No. 2004R023537  
 P.P. No. 34A 010 H 00 043 0

**LOT SPLIT PLAT**

APPROVALS

THIS LOT SPLIT PLAT APPROVED BY THE PLANNING COMMISSION  
 OF THE CITY OF EASTLAKE, OHIO THIS \_\_\_\_\_ DAY OF \_\_\_\_\_  
 2004

PLANNING COMMISSION

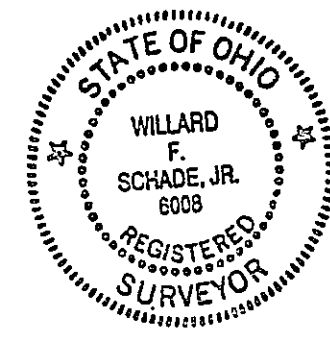
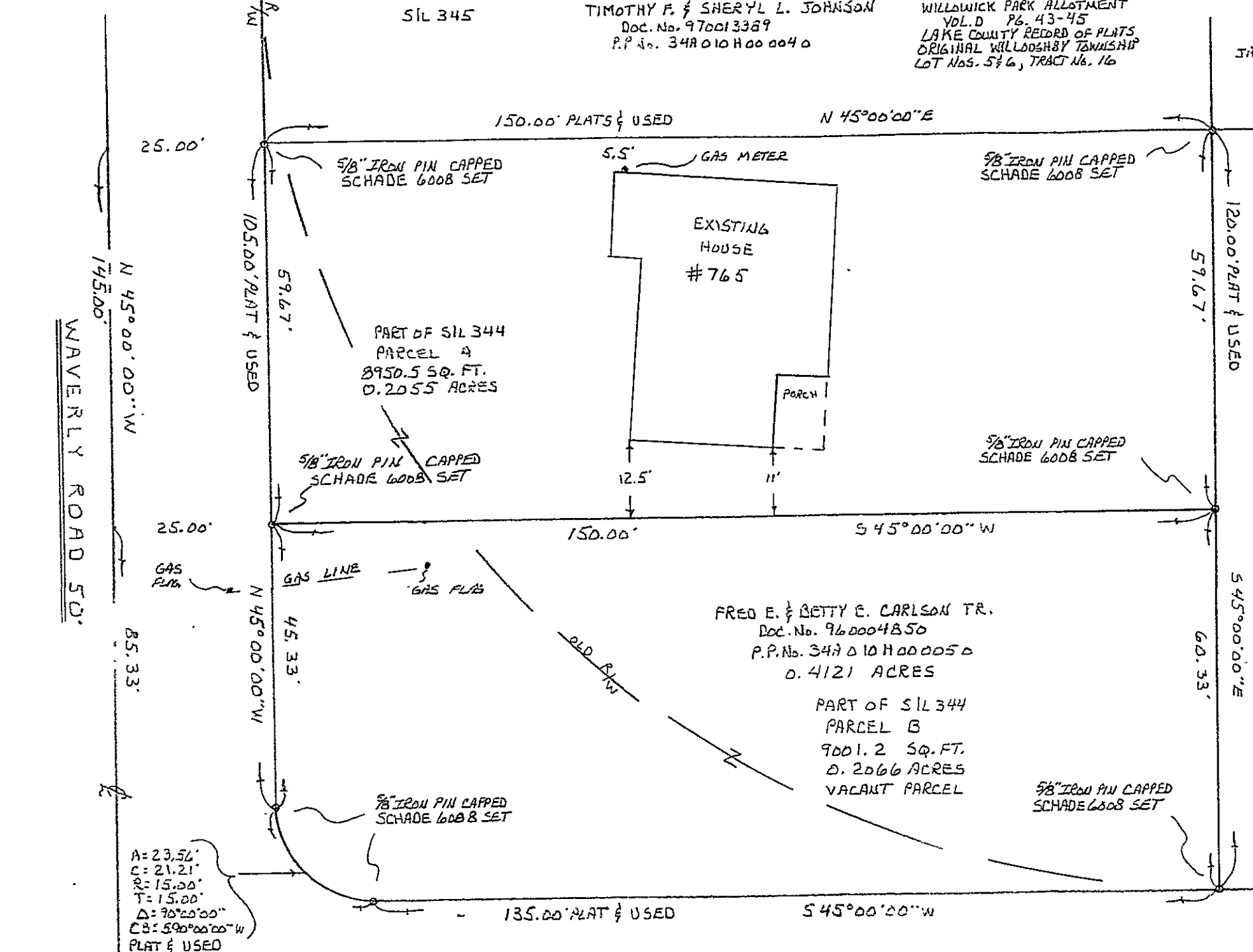

REVISED 1-18-05 FOR GAS LINE LOCATION.

<b>SCHADE SURVEYING COMPANY</b>		
4043 ERIE STREET WILLOWSHBY, OHIO 44094 440 951-6454		
SCALE: 1" = 20'	APPROVED BY	DRAWN BY FJM
DATE: 12-01-2004		F8117 DISK: CARLSON, ZAK
PROPOSED LOT SPLIT FOR: FRED & BETTY CARLSON 765 WAVERLY ROAD EASTLAKE LAKE COUNTY, OHIO		
PART OF LOT Nos. 5 & 6, TRACT No. 16		DRAWING NUMBER 04-1308

SURVEYOR'S CERTIFICATION  
 THIS PLAT REPRESENTS A SURVEY WHICH MEETS THE MINIMUM  
 STANDARDS FOR A BOUNDARY SURVEY IN THE STATE OF OHIO AS  
 SPECIFIED IN THE ADMINISTRATIVE CODE CHAPTER 4733-37.

*Willard F. Schade, Jr.*  
 WILLARD F. SCHADE JR. PROFESSIONAL SURVEYOR No. 6008 DATE 1-20-05

1" IRON PIN  
 IN MON. BOX  
 FOUND & USED

PK NAIL  
 FOUND & USED