

# Plat of Survey

known as P.P.N 34A-10M-04  
 Being part of Lot 6, Tract 16  
 Township 9 North, Range 10 West  
 Connecticut Western Reserve Survey  
 City of Eastlake - Lake County - Ohio  
 May 2013 Scale 1"=50'

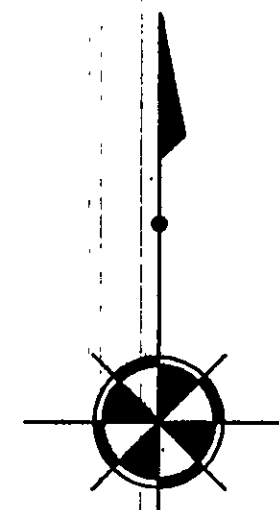
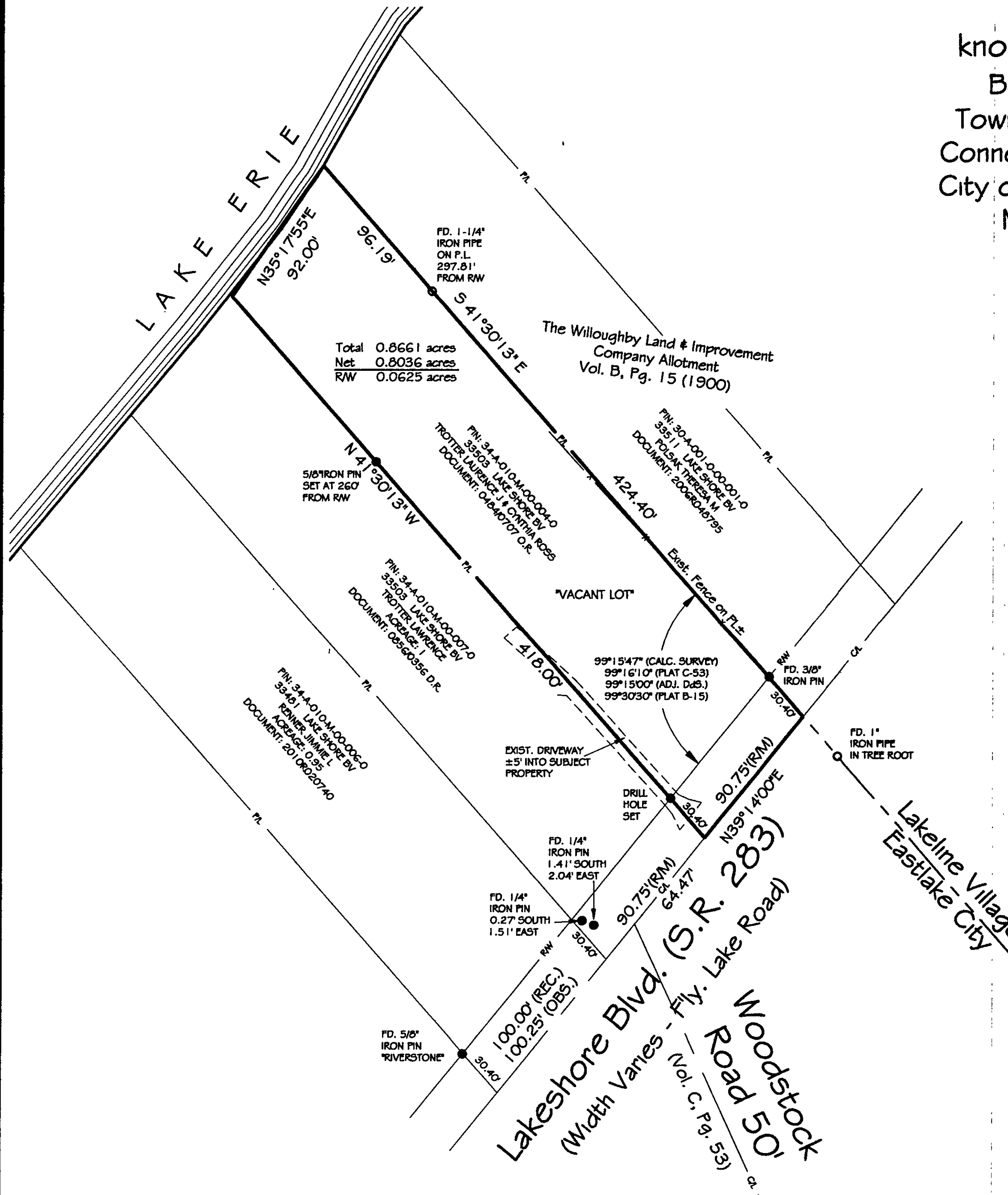

**NOTES:**

This plat was prepared without the benefit of an abstract of title and is subject to any state of facts revealed by a examination of the same.

The intent of the survey is to establish the subject property lines and new Description.

Documents used in preparation of this survey are cited on the plat.

Occupation is consistent with the title lines except where noted on survey.

Size of monumentation found or set is noted on plat.

\*Bearings are based on Lakeshore Blvd. being N 39°14' 00" E\*

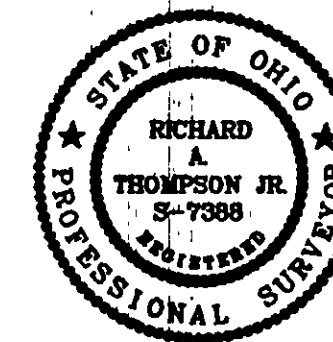
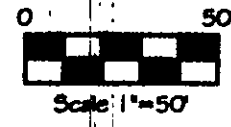

**SURVEY CERTIFICATION:**

I hereby certify that this plat was prepared from a field survey made under my direct supervision. Monuments were found or set as indicated. Dimensions are expressed in feet and decimal parts thereof. All of which are correct to the best of my knowledge and belief. This plat was prepared in accordance with the provisions of Chapter 4733-37 of the Ohio Administrative Code. All Iron Pins Set are 5/8" x 30" long rebar and capped "H. Jones - 6343".

*Richard A. Thompson Jr.* 5-23-13  
 Richard A. Thompson Jr. P.S. 7388

(M) = Measured  
 (Dd.) = Deed  
 (Rec.) = Record  
 (Act.) = Actual  
 (P) = Record Plat  
 (Obs.) = Observed

REVISIONS			Jones Surveying, LLC	
NO.	DATE	BY	ENGINEERS - SURVEYORS - PLANNERS	
1		CAD	1924 MENTOR AVE., PAINESVILLE, OHIO	
2		CAD	(PH.) 440-357-1811 (FAX) 440-357-9173	
3		DRAWN BY	SCALE 1"=50'	PHONE NO. 440-357-1811
4		CHKD.	DATE 5/20/13	DRAWING NO. 13-045
5		CREW CHIEF	APPD.	