

STATE ROUTE 91 WIDTH VARIES

BEACH PARK RESUBDIVISION No. 3
VOL. 33 Pg. 11-1
LAKE COUNTY RECORD OF PLATS
LOT No. 1, CARD TRACT

MARCIA HAYAK
Vol. 96 Pg. 106
P.P. No. 34A 014 D 00 004 0

DAVID C. HELT
Doc. No. 2005R015010
P.P. No. 34A 014 D 00 020 0

JACOB & NADA VRABVICA
Doc. No. 1799R049961
P.P. No. 34A 014 D 00 019 0

GROVER ROAD 40'

ROBERTS ROAD 60'

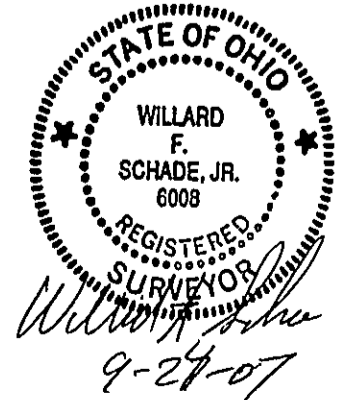
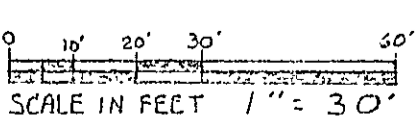
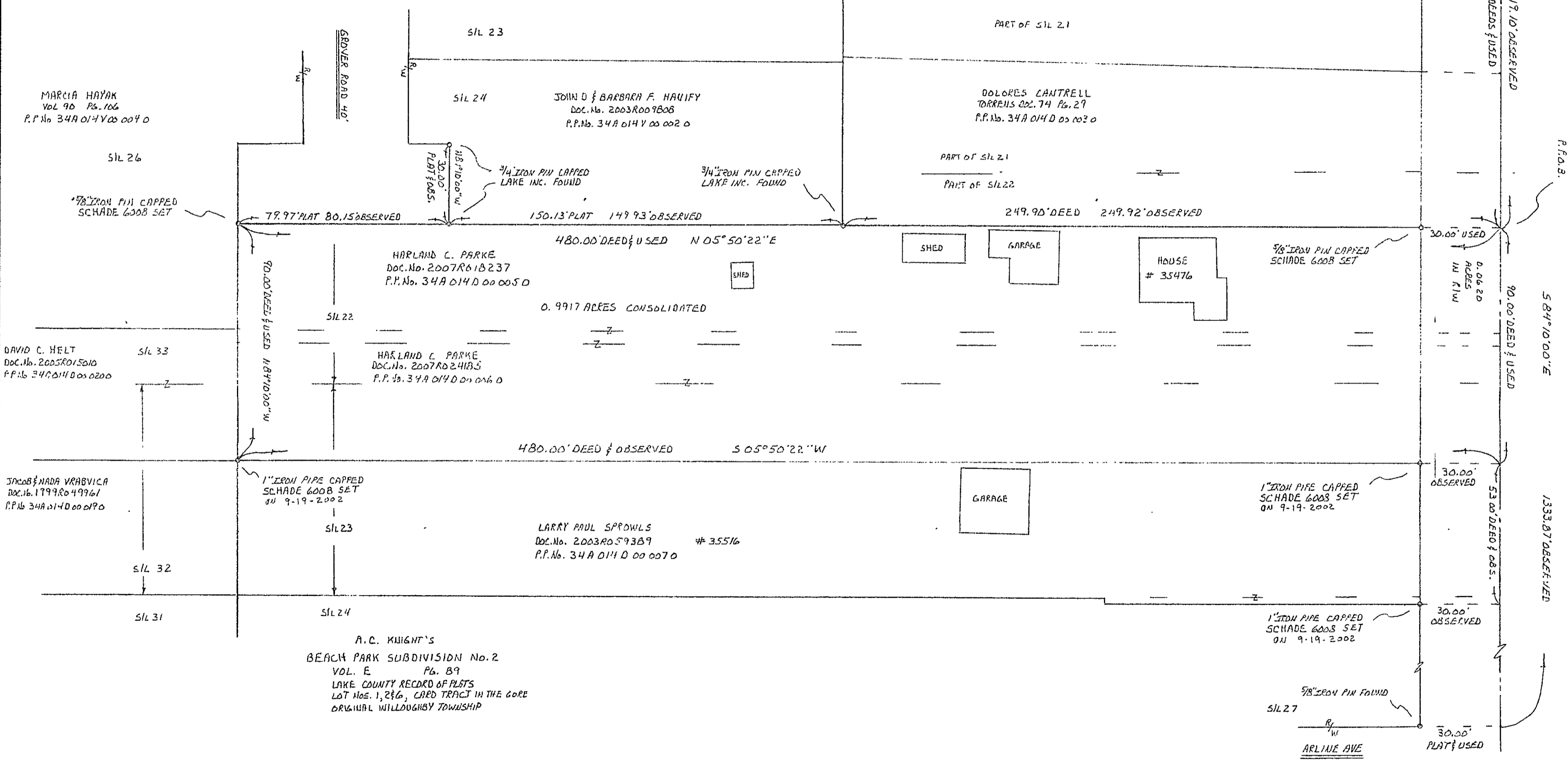

WILLARD F. SCHADE JR. PROFESSIONAL SURVEYOR No. 6008

| | | |
|---|---------------------------|--------------------------|
| SCHADE SURVEYING COMPANY | | |
| 4043 ERIE STREET WILLOUGHBY, OHIO 44094 440 951-6454 | | |
| SCALE: 1" = 30' | APPROVED BY | DRAWN BY FJM |
| DATE: 9-19-2007 | | FB 125 DISK-PARKS.ZAK |
| LOT CONSOLIDATION SURVEY FOR: HARLAND C. PARKE 35476 ROBERTS ROAD EASTLAKE LAKE COUNTY, OHIO | | |
| LOT No. 6, CARD TRACT IN THE GORE ORIGINAL WILLOUGHBY TOWNSHIP | DRAWING NUMBER 07-1484 | |