

Survey for a New Legal Description  
for Parsh

33963 Roberts Road  
Eastlake, Lake County, Ohio 44095  
Part of Lot No.1 in the Card Tract in  
the Gore in Original Willoughby Township

File No.: 18-2693  
Field Book: 148 Page: 50  
Drawing Name: Parsh.zak  
September, 2018

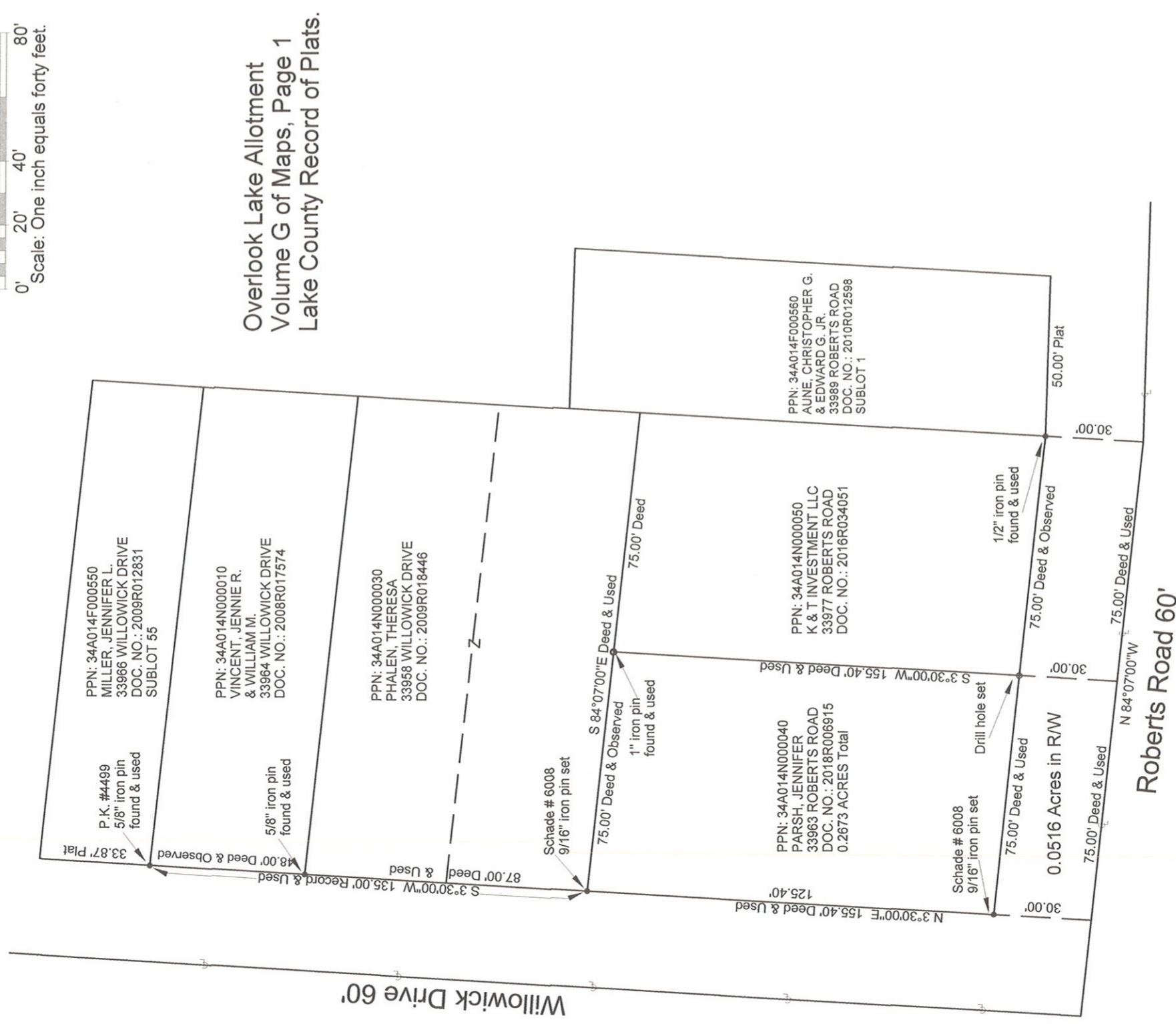
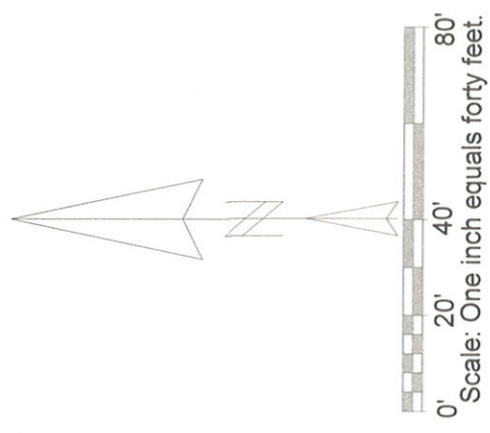

Overlook Lake Allotment  
Volume G of Maps, Page 1  
Lake County Record of Plats.

I hereby certify this survey was  
done by Willard F. Schade Jr. in  
September in accordance with the Ohio  
Administrative Code Chapter 4733.



Bearings are based on the Centerline  
of Willowick Drive being S 03° 30' 00" W  
and are used to describe angles only.

SCHADE SURVEYING COMPANY  
4043 Erie Street, Willoughby, Ohio 44095  
Phone: (440) 951-6454