

**STATE OF OHIO, COUNTY OF LAKE
PART OF ORIGINAL LOT 11 AND 22 OF THE GORE
OF ORIGINAL WILLOUGHBY TOWNSHIP, NOW
CITY OF EASTLAKE.**

I HEREBY DECLARE THAT I HAVE SURVEYED THE LAND SHOWN ON THIS PLAT, AND HAVE FOUND OR SET THE PINS AND MONUMENTS SHOWN ON THIS PLAT.

Timothy J. Briggs 13 Sept. 2005
TIMOTHY J. BRIGGS REG. NO. 7495 DATE
CAMPBELL & ASSOCIATES, INC.

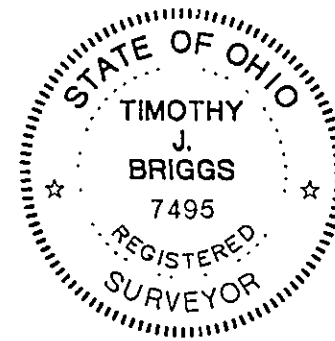

APPROVALS

APPROVED BY THE PLANNING AND ZONING COMMISSION OF THE CITY OF EASTLAKE

THIS _____ DAY OF _____ 20__

ZONING COMMISSION _____

APPROVED BY THE CITY ENGINEER OF THE CITY OF EASTLAKE

THIS _____ DAY OF _____ 20__

CITY ENGINEER _____

RECEIVED FOR RECORD AT _____ O'CLOCK _____ M.

THIS _____ DAY OF _____ 20__

RECORDED _____ PAGE _____

TRANSFERRED: THIS _____ DAY OF _____ 20__

AUDITOR: _____

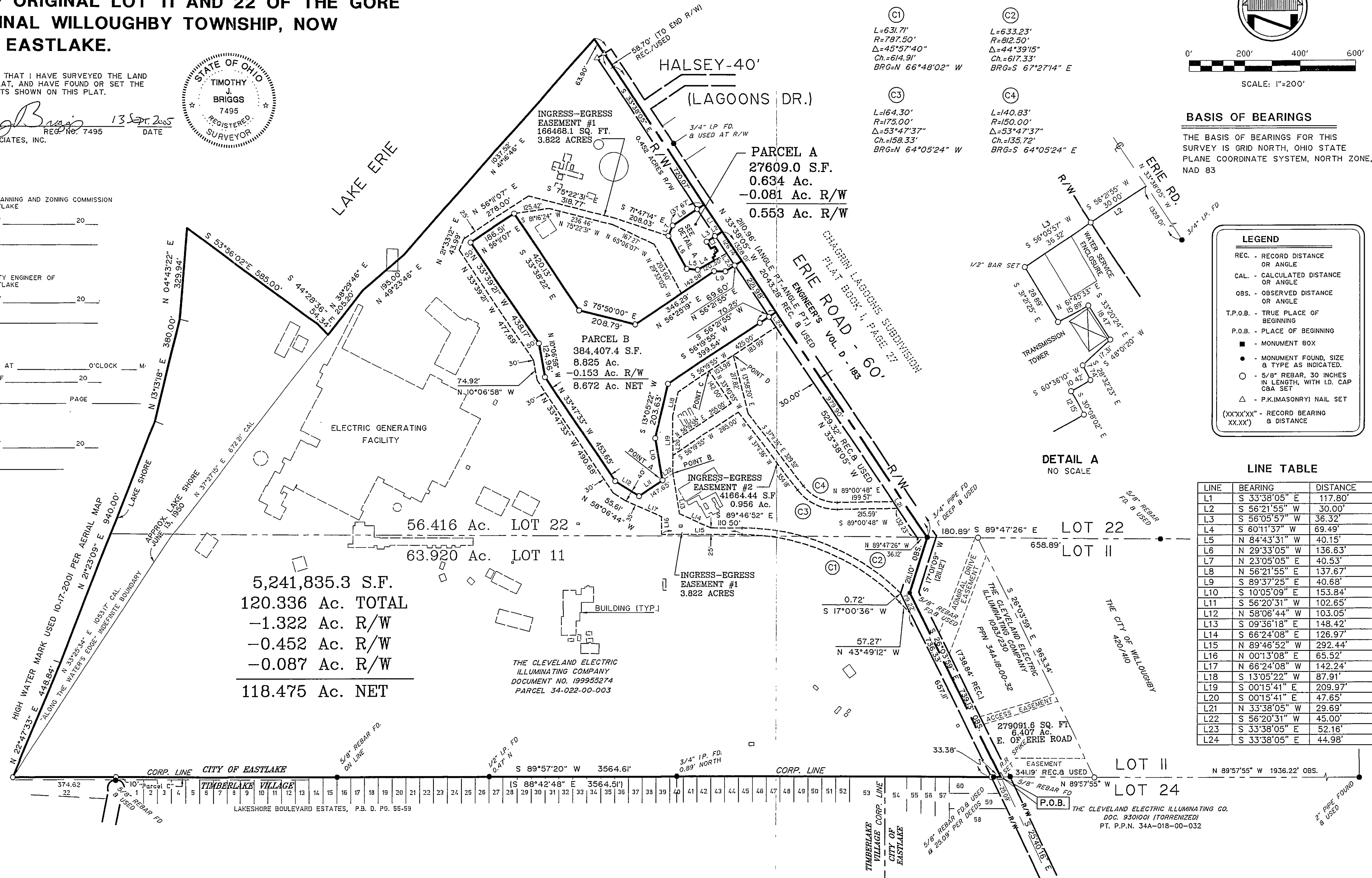

5,241,835.3 S.F.
120.336 Ac. TOTAL
-1.322 Ac. R/W
-0.452 Ac. R/W
-0.087 Ac. R/W
118.475 Ac. NET

THE CLEVELAND ELECTRIC ILLUMINATING COMPANY
DOCUMENT NO. 199955274
PARCEL 34-022-00-003

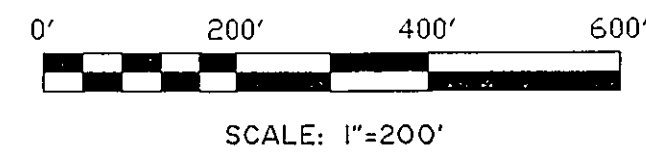

BASIS OF BEARINGS
THE BASIS OF BEARINGS FOR THIS SURVEY IS GRID NORTH, OHIO STATE PLANE COORDINATE SYSTEM, NORTH ZONE, NAD 83

LEGEND

- REC. - RECORD DISTANCE OR ANGLE
- CAL. - CALCULATED DISTANCE OR ANGLE
- OBS. - OBSERVED DISTANCE OR ANGLE
- T.P.O.B. - TRUE PLACE OF BEGINNING
- P.O.B. - PLACE OF BEGINNING
- - MONUMENT BOX
- - MONUMENT FOUND, SIZE & TYPE AS INDICATED.
- - 5/8" REBAR, 30 INCHES IN LENGTH, WITH I.D. CAP C&A SET
- △ - P.K.(MASONRY) NAIL SET
- (XXX'XX" - RECORD BEARING XX.XX') & DISTANCE

LINE TABLE

LINE	BEARING	DISTANCE
L1	S 33°38'05" E	117.80'
L2	S 56°21'55" W	30.00'
L3	S 56°05'57" W	36.32'
L4	S 60°11'37" W	69.49'
L5	N 84°43'31" W	40.15'
L6	N 29°33'05" E	136.63'
L7	N 23°05'05" E	40.53'
L8	N 56°21'55" E	137.67'
L9	S 89°37'25" E	40.68'
L10	S 10°05'09" E	153.84'
L11	S 56°20'31" W	102.65'
L12	N 58°06'44" W	103.05'
L13	S 09°36'18" E	148.42'
L14	S 66°24'08" W	126.97'
L15	N 89°46'52" W	292.44'
L16	N 00°13'08" E	65.52'
L17	N 66°24'08" W	142.24'
L18	S 13°05'22" W	87.91'
L19	S 00°15'41" E	209.97'
L20	S 00°15'41" E	47.65'
L21	N 33°38'05" W	29.69'
L22	S 56°20'31" W	45.00'
L23	S 33°38'05" E	52.16'
L24	S 33°38'05" E	44.98'

**PLAT OF LOT SPLIT AND CONSOLIDATION
EASTLAKE GENERATING STATION
10 ERIE ROAD
EASTLAKE, OHIO**

Date: 9/14/01
Drawn By: TB/WF
Checked By: TB
Field Book: MM
Scale: 1" = 200'

REMOVED 6.407 ACRES
Added 221.98'

DATE: 01/16/02, 12/19/01

C&A
CAMPBELL & ASSOCIATES, INC.
Surveying - Engineering
1923 Banley Road, Suite A
Cuyahoga Falls, Ohio 44221
(330) 945-4117
www.campbellsurvey.com

JOB NO.
20011204MSR

SHEET 1 OF 1