

Plat of the Anchorage Island

Situated in the City of Eastlake, County of Lake and State of Ohio and known as being part of Lot 22, Gore Tract, Township 10 North, Range 10 West of the Connecticut Western Reserve Survey.

May 2009 Scale 1"=60'

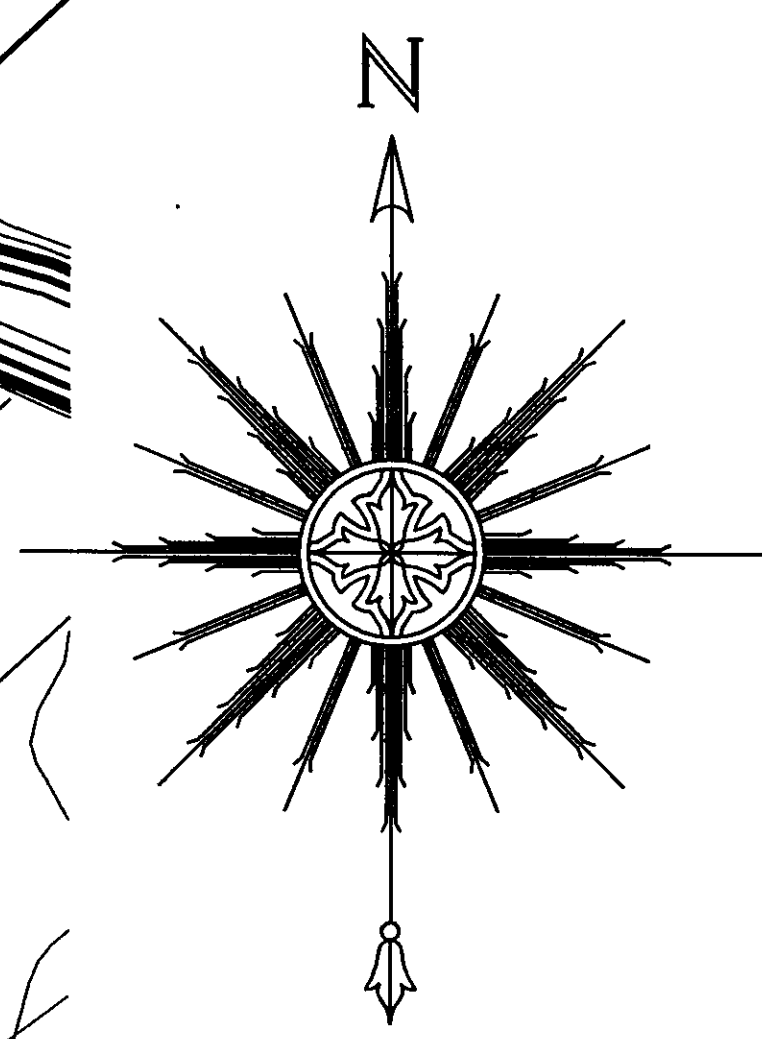
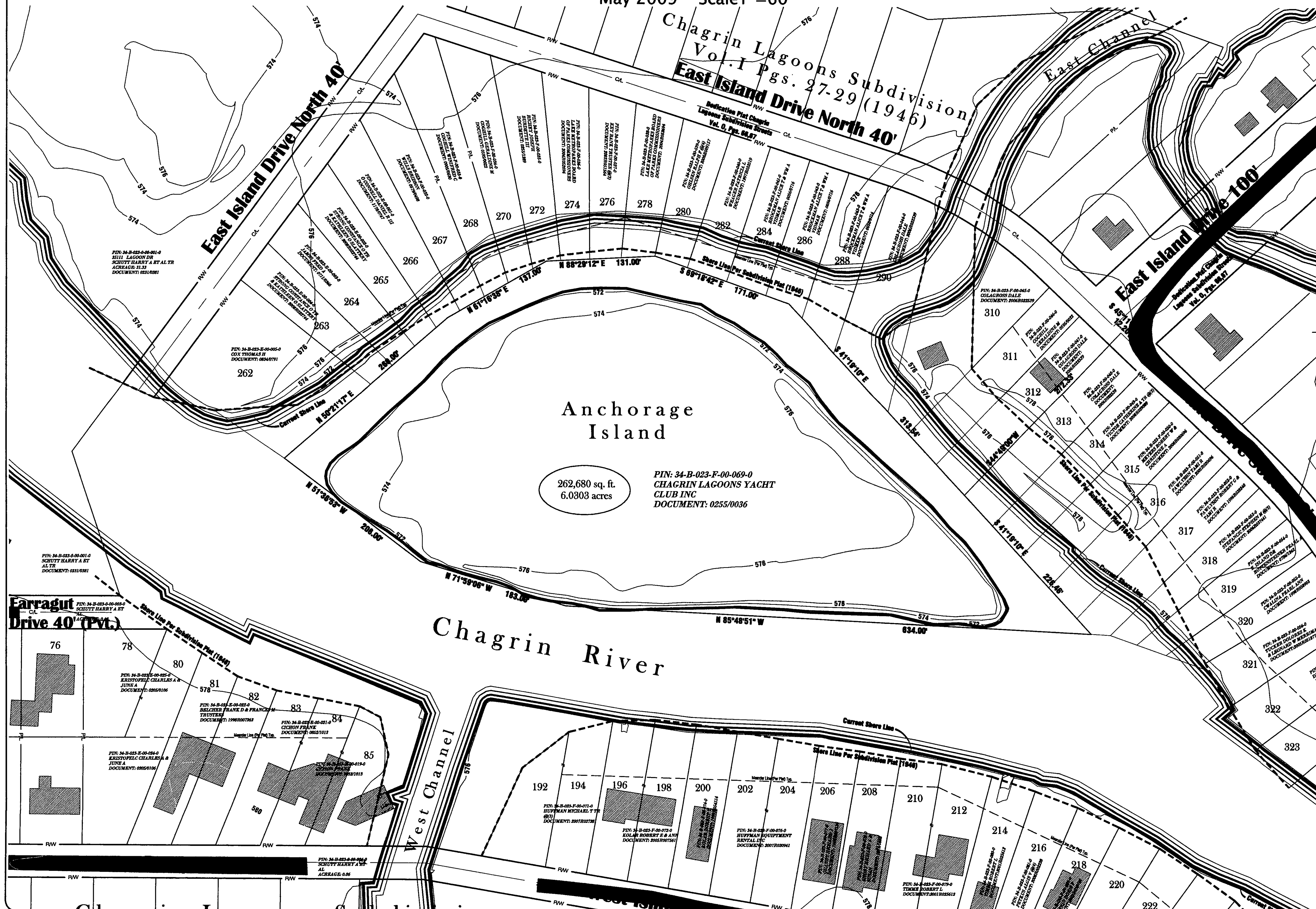
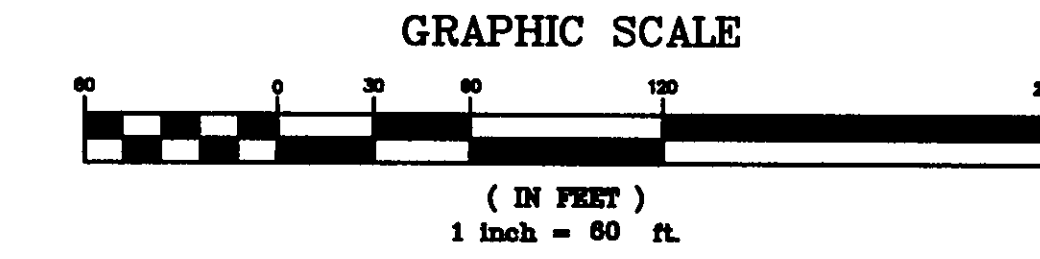

Plat of the Anchorage Island
 Situated in the City of Eastlake, County of Lake and State of Ohio and known as being part of Lot 22, Gore Tract, Township 10 North, Range 10 West of the Connecticut Western Reserve Survey.
 May 2009 Scale 1"=60'

LAND DESIGN CONSULTANTS
 www.l.d.c.i.n.c.net
 ENGINEERS PLANNERS SURVEYORS
 9025 Osborne Drive, Mentor, Ohio 44060
 TEL: (440) 255-8463 (440) 951-LAND
 (440) 354-6938 FAX: (440) 255-9575
 L.D.C. Inc. d.b.a.

DATE 11/05/09
 SCALE: HOR. 1"=60'
 VERT. _____
 FILENAME SURVEY
 COMPUTER S:
 TAB NAME SURVEY

Background Base Mapping:
 Planimetric Mapping Based on O.S.P.C.S North Zone NAD83 (Vertical Datum NAVD88) Date of Mapping April 2000
 Aerial Ortho Photo Mapping 2007
 Based on O.S.P.C.S North Zone NAD83

Survey References:
 Subdivision Plat Vol. I, Pgs. 27, 27, 29 1948
 Dedication Plat Vol. O, Pgs. 66, 67
 Lake County Deeds
 Lake Tax Maps

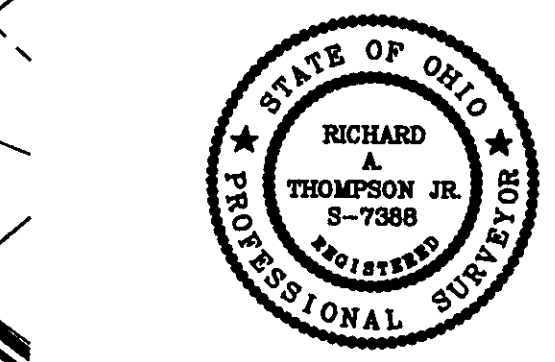

I hereby certify that this plat was prepared from a combination of record information and aerial mapping made under my direct supervision. Dimensions are expressed in feet and decimal parts thereof. Bearings refer to Chagrin Lagoons Subdivision Plat. All of which are correct to the best of my knowledge and belief. This plat was prepared without the benefit of an abstract of title and is subject to any state of facts revealed by an examination of the same.

Richard A. Thompson, Jr., P.S. #7388
 11.05.09

SHEET OF
 1 / 1
 CONTRACT No.
 PORTA1-0901