

NOTE: DISTANCE AND BEARINGS OF SUBLLOT 59 TAKEN FROM THE SUBDIVISION MAP WILL NOT CLOSE WHEN PUT INTO TRAVERSE. THE NEW DISTANCE AND BEARINGS ARE SHOWN ON THE CONSOLIDATED PLAT AND DEED DESCRIPTION.

BASIS OF BEARINGS ARE NORTHERLY LINE OF PINEHURST BOULEVARD AS SHOWN BY THE PINEHURST ON THE LAKE SUBDIVISION AS RECORDED IN PLAT VOLUME G PAGE 21 OF THE LAKE COUNTY PLAT RECORDS.

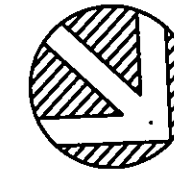

CONSOLIDATION PLAT FOR

LEONARD KASTELIC

SITUATED IN THE TOWNSHIP OF WILLOUGHBY, CITY OF EASTLAKE, COUNTY OF LAKE AND STATE OF OHIO AND BEING PERMANENT PARCEL NUMBER 34-B-024-E-00-012-0, AND ALSO KNOWN AS BEING A PART OF LOT NO. 16, GORE TRACT IN THE PINEHURST-ON-THE-LAKE SUBDIVISION, VOLUME G PAGE 20



IPS - ALL IRON PINS SET ARE 3/8"x30" REBAR WITH CAP "P.K. 4499"

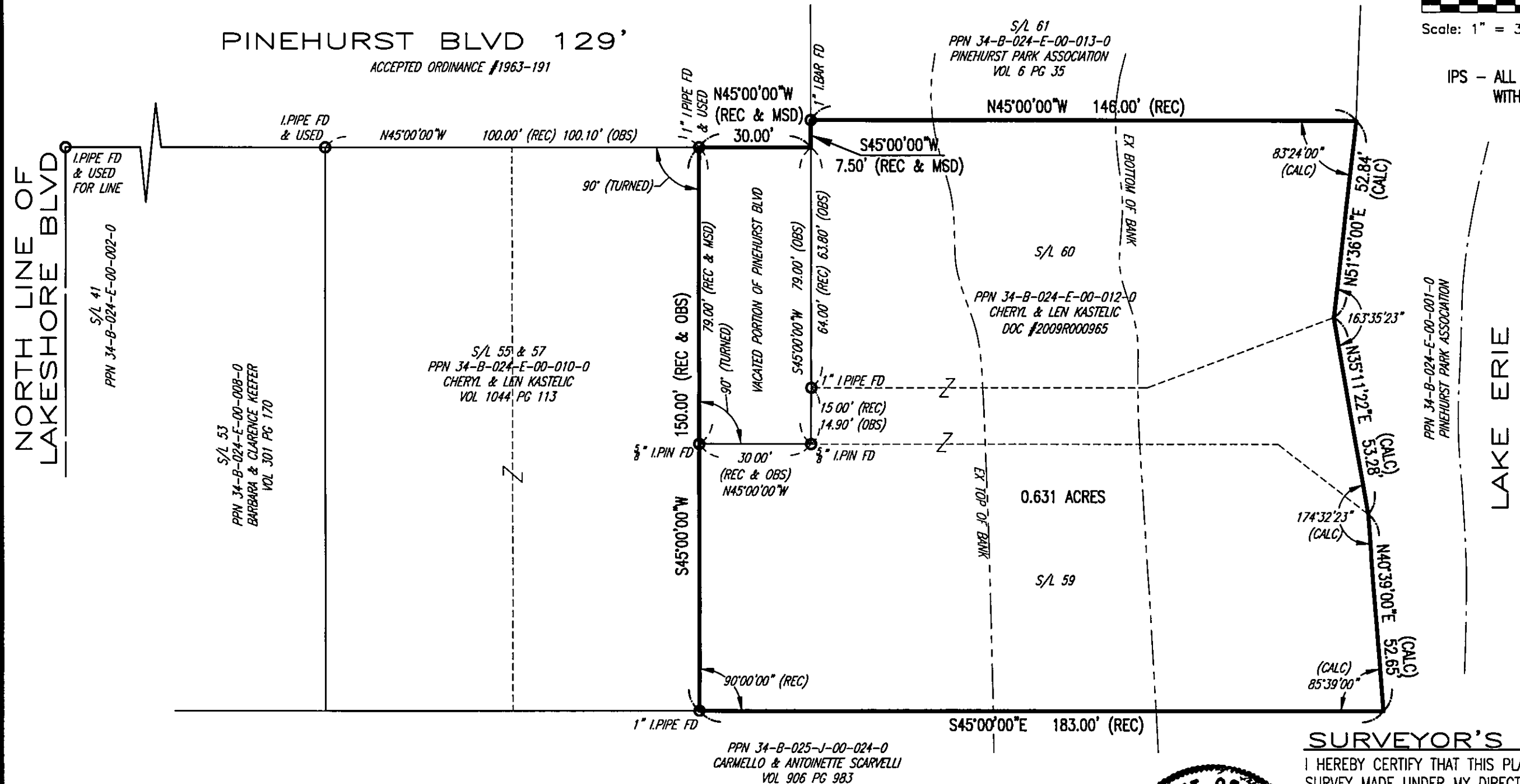

NORTH LINE OF LAKESHORE BLVD

LAKE ERIE

SURVEYOR'S CERTIFICATION

I HEREBY CERTIFY THAT THIS PLAT WAS PREPARED FROM FIELD SURVEY MADE UNDER MY DIRECT SUPERVISION. MONUMENTS WERE FOUND OR SET AS INDICATED. DIMENSIONS ARE EXPRESSED IN FEET AND DECIMAL PARTS THEREOF. BEARINGS REFER TO THE PINEHURST BOULEVARD SUBDIVISION AS RECORDED IN PLAT VOLUME G PAGE 21 OF THE LAKE COUNTY PLAT RECORDS. ALL OF WHICH ARE CORRECT TO THE BEST OF MY KNOWLEDGE AND BELIEF. MAY 2009.

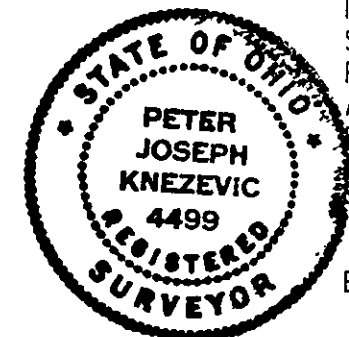

BY: Peter J. Knezevic
 PETER J. KNEZEVIC
 REGISTERED SURVEYOR #4499