

# RESURVEY OF LANDS

ALL THAT CERTAIN LANDS SITUATE IN SUBLOT 445, AS ILLUSTRATED IN THE WILL-O-WAY BEACH NO. 2, RECORDED IN PLAT VOLUME G, PAGE 137, IN 19, SECTION 2, CITY OF EASTLAKE, TOWNSHIP NUMBER 10 NORTH, RANGE X WEST, IN THE CONNECTICUT WESTERN RESERVE SURVEY, COUNTY OF LAKE, STATE OF OHIO. A RESURVEY OF THE LANDS TO WACHOVIA BANK, AS RECORDED IN DEED VOLUME 906, PAGE 656 (PPN 34-B-025-F-00-061-0) IN THE OFFICE OF THE COUNTY RECORDER.



BASIS OF BEARINGS ARE TO AN ASSUMED MERIDIAN ALONG THE CENTERLINE OF SHELTON BOULEVARD NORTH 39°-52'-51" WEST

THIS SURVEY WAS PERFORMED TO AN ACCURACY AS SET FORTH IN THE 2003 OHIO ADMINISTRATIVE CODE 4733-37.

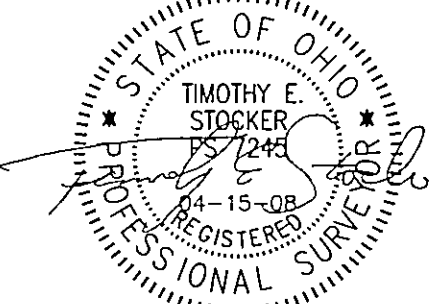

TIMOTHY E. STOCKER, P.S. 7245

**LEGEND**

- 5/8" IRON PIN FOUND/SET
- ⊙ IRON PIPE
- STONE MONUMENT
- ⊗ MONUMENT BOX
- ⊕ P.K. NAIL FOUND/SET
- DRILL HOLE FOUND
- CALC CALCULATED
- MEAS MEASURED
- OBS OBSERVED
- DEED DEED RECITED
- PLAT PLAT RECITED



SCALE: 1" = 20'  
 APRIL 10, 2008  
 REVISED APRIL 15, 2008

PREPARED FOR:  - WACHOVIA BANK -	PROJECT NAME: RESURVEY OF LANDS	PROJECT ADDRESS: 248 SHELTON BLVD EASTLAKE, OHIO
	PROJECT LOCATION: LAKE COUNTY, OHIO	JOB NUMBER: 4499
FOR INQUIRIES CONCERNING THIS SURVEY CONTACT:  <b>CSS</b> CRABBS' SURVEYING SERVICE P.O. BOX 908 PAINESVILLE, OHIO 44077 1-800-488-3968		CHK: T. STOCKER DRN. S. LOVEJOY REV: PAGE 1 OF 1

**REFERENCES**  
 -DEEDS OF RECORD  
 -PLAT V. G, P. 137

ALL IRON PIN SET ARE 5/8" X 30" REBAR WITH CAP "CRABBS 7245".  
 COPYRIGHT 2007 CRABBS' SURVEYING SERVICE

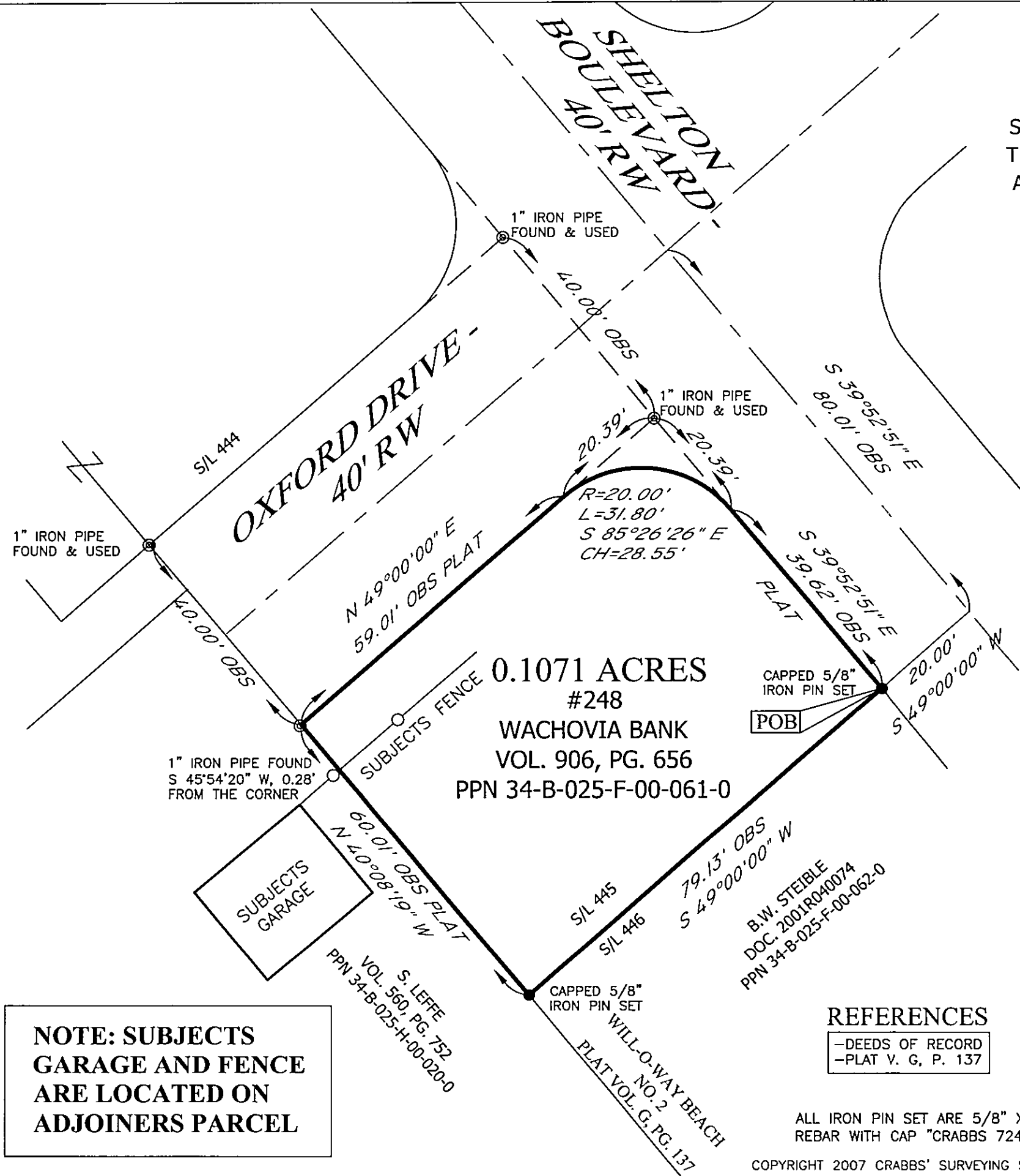

**NOTE: SUBJECTS GARAGE AND FENCE ARE LOCATED ON ADJOINERS PARCEL**