

(M) = Measured
 (Dd.) = Deed
 (Rec.) = Record
 (Act.) = Actual
 (F) = Record Plat
 (Obs.) = Observed

Plat of Lot Line Adjustment For the Davis Parcels

Being part of Lots 18 and 19, Gore Tract
 Township 9 North, Range 10 West
 Connecticut Western Reserve Survey
 City of Eastlake - Lake County - Ohio
 July 2013 Scale 1"=20'

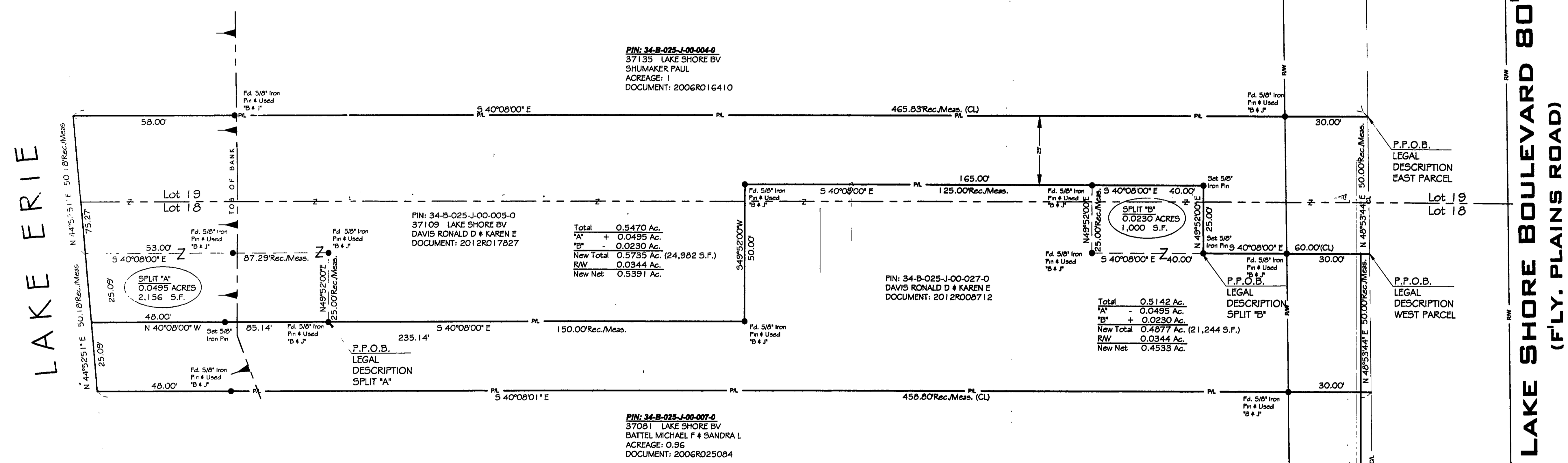

NOTES:
 This plat was prepared without the benefit of an abstract of title and is subject to any state of facts revealed by an examination of the same.

The intent of the survey is to split 0.0495 acres out of ppn 34b-25j-27 and combine it to ppn 34b-25j-25 and split 0.0230 acres out of ppn 34b-25j-05 and combine it to ppn 34b-25j-27.

Documents used in preparation of this survey are cited on the plat.

Occupation is consistent with the title lines except where noted on survey.

Size of monumentation found or set is noted on plat.

- Survey Legend:**
- Iron Pin Found
 - Iron Pipe Found
 - Iron Pin Set
 - Ⓜ Monument Box Found
 - Monument Box Empty
 - ▲ PK Set
 - △ PK Found
 - ⊙ Stone Found
 - ⊕ Railroad Spike Found
 - ⊖ Railroad Spike Set
 - ⊕ Drill Hole Found
 - ⊖ Drill Hole Set
 - Mess. = Measured
 - Plat = Subdivision Plat
 - D.M. = Deed & Measured
 - Dd. = Deed
 - Rec. = Record
 - Act. = Actual

Jones Surveying, LLC
 ENGINEERS - SURVEYORS - PLANNERS
 1924 MENTOR AVE., PAINESVILLE, OHIO 440-357-1811
 440-357-9173 (FAX) njonesurveying@yahoo.com



Date: 7/09/13
 Scale: Hor. 1"=20'
 Vert. _____
 Filename: 11-041-WEST
 Tab Name: PLAT
 Computer: RT

PLAT OF PL ADJUSTMENT
 FOR RON & KAREN DAVIS - 37109 LAKESHORE BLVD.
 EASTLAKE - LAKE COUNTY - OHIO

Sheet 1 of 1
 Contract No. 11-041

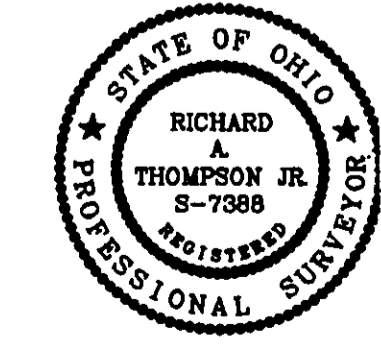

SURVEY CERTIFICATION:
 I hereby certify that this plat was prepared from a held survey made under my direct supervision. Monuments were found or set as indicated. Dimensions are expressed in feet and decimal parts thereof. All of which are correct to the best of my knowledge and belief. This plat was prepared in accordance with the provisions of Chapter 4733-37 of the Ohio Administrative Code. All Iron Pins Set are 5/8" x 30" long rebar and capped "H. Jones" 6343".
 Richard A. Thompson Jr. 7-11-13
 Richard A. Thompson Jr., P.S. 7388