RECEIVED
2006 JUN 28 PM 5:19
LAKE COUNTY ENGINEERS

GRAPHIC SCALE

20 0 10 20 40 80

(IN FEET)
1 inch = 20 ft.

MAGNETIC

LEGEND

- IRON PIN FND
- MONUMENT BOX
- SANITARY MANHOLE
- CATCH BASIN
- CURB INLET
- FIRE HYDRANT
- BEG-BEGINNING OF WALL
- END-END OF WALL
- TELEPHONE PEDESTAL
- CABLE PEDESTAL
- TRANSFORMER BOX
- FLOW DIRECTION
- WALL
- EXISTING GRADE
- PROPOSED GRADE
- T-PROPOSED TOP OF WALL
- B-PROPOSED BOTTOM OF WALL

REFERENCES:

1.) LITTLE MOUNTAIN COUNTRY CLUB SUBDIVISION PLAT VOLUME 39, PAGE 13 DATED: JANUARY 5th, 2001

2.) COUNTY ROAD RECORDS

3.) LAKE COUNTY GIS

4.) FORESIGHT SUBDIVISION PLANS

NOTES:

UTILITY INFORMATION TAKEN FROM COUNTY IMPROVEMENT PLANS

UTILITY LATERALS MUST BE FIELD VERIFIED BEFORE CONSTRUCTION

"I, the undersigned hereby certify that this topography, indicated by 6", (1') or 2' contours, and elevations shown hereon represent an actual field survey made by me on the 15th day of JUNE, 20 04 and that the elevations were taken at appropriate intervals and that as of that date they existed as indicated hereon."

Name — 6-8-06 — P.S Reg.# 8249

STATE OF OHIO — STAN R. LOCH 8249 — REGISTERED PROFESSIONAL SURVEYOR

STATE OF OHIO — LOCH — REGISTERED PROFESSIONAL ENGINEER

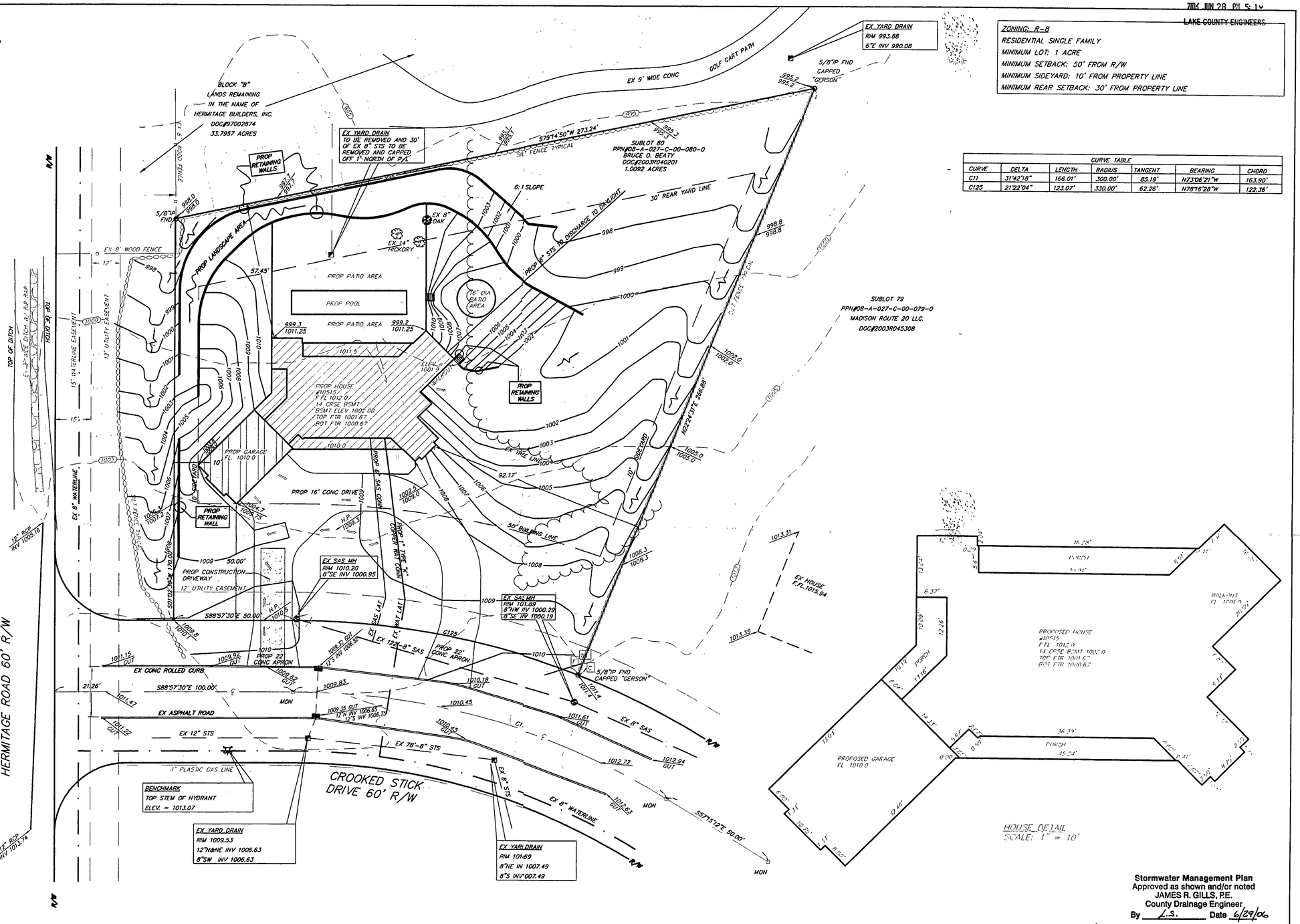

CURVE TABLE						
CURVE	DELTA	LENGTH	RADIUS	TANGENT	BEARING	CHORD
C11	31°42'18"	166.01'	300.00'	85.19'	N73°06'21"W	163.90'
C125	21°22'04"	123.07'	330.00'	62.26'	N78°16'28"W	122.36'

Stormwater Management Plan
Approved as shown and/or noted
JAMES R. GILLS, P.E.
County Drainage Engineer
By L.S. Date 6/29/06
AS NOTED IN LAKE COUNTY ENGINEER'S 6/28/06 MEMO TO JERRY FRANK

NO.	DATE	DESCRIPTION	BY

SITE PLAN FOR
BRUCE BEATY
BEING SUBLOT 80 IN THE
LITTLE MOUNTAIN COUNTRY CLUB SUBDIVISION
10515 CROOKED STICK DRIVE
TOWNSHIP OF CONCORD
COUNTY OF LAKE, STATE OF OHIO

38879 MENTOR AVENUE SUITE A
WILLOUGHBY OHIO 44094
440-602-9071
FAX 602-9401
AZTECH ENGINEERING and SURVEYING
Civil Engineering · Land Surveying

HORIZ. SCALE: 1" = 20'	VERT. SCALE:
DRAWN BY: CL	DATE: 6/8/06
CHECKED BY: SRL	DRAWING NO.: 141564
JOB NO.: 141564	SHEET 1 OF 3