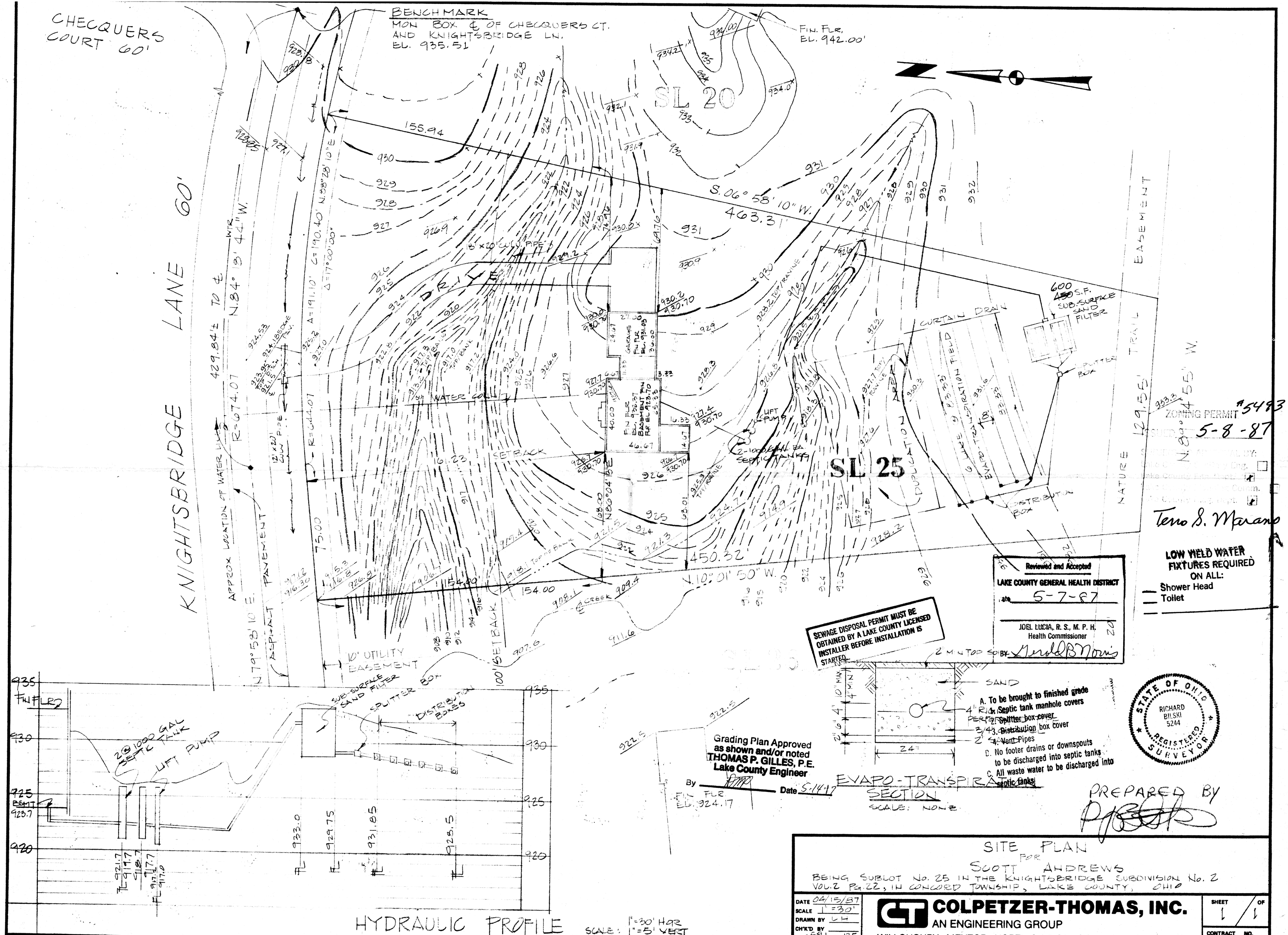

ZONING PERMIT #5493
ISSUED 5-8-87

Terro S. Marano

LOW YIELD WATER FIXTURES REQUIRED ON ALL:
— Shower Head
— Toilet

Reviewed and Accepted
LAKE COUNTY GENERAL HEALTH DISTRICT
Date 5-7-87
JOEL LUCIA, R. S., M. P. H.
Health Commissioner
By Gerald B Norris

SEWAGE DISPOSAL PERMIT MUST BE OBTAINED BY A LAKE COUNTY LICENSED INSTALLER BEFORE INSTALLATION IS STARTED.

A. To be brought to finished grade
1. Septic tank manhole covers
2. Splitter box cover
3. Distribution box cover
4. Vent Pipes
B. No footer drains or downspouts to be discharged into septic tanks
C. All waste water to be discharged into septic tanks

EVAPO-TRANSPIRATION SECTION
SCALE: NONE

Grading Plan Approved as shown and/or noted
THOMAS P. GILLES, P.E.
Lake County Engineer
By [signature] Date 5-14-87

STATE OF OHIO
RICHARD BILSKI
5244
REGISTERED SURVEYOR

PREPARED BY [signature]

HYDRAULIC PROFILE
SCALE: 1"=30' HOR 1"=5' VERT

SITE PLAN FOR SCOTT ANDREWS
BEING SUBLOT No. 25 IN THE KNIGHTSBRIDGE SUBDIVISION No. 2 VOL. 2 PG. 22, IN CONCORD TOWNSHIP, LAKE COUNTY, OHIO

DATE 04/15/87
SCALE 1"=30'
DRAWN BY LH
CH'K'D BY

COLPETZER-THOMAS, INC.
AN ENGINEERING GROUP

SHEET 1 OF 1
CONTRACT NO.