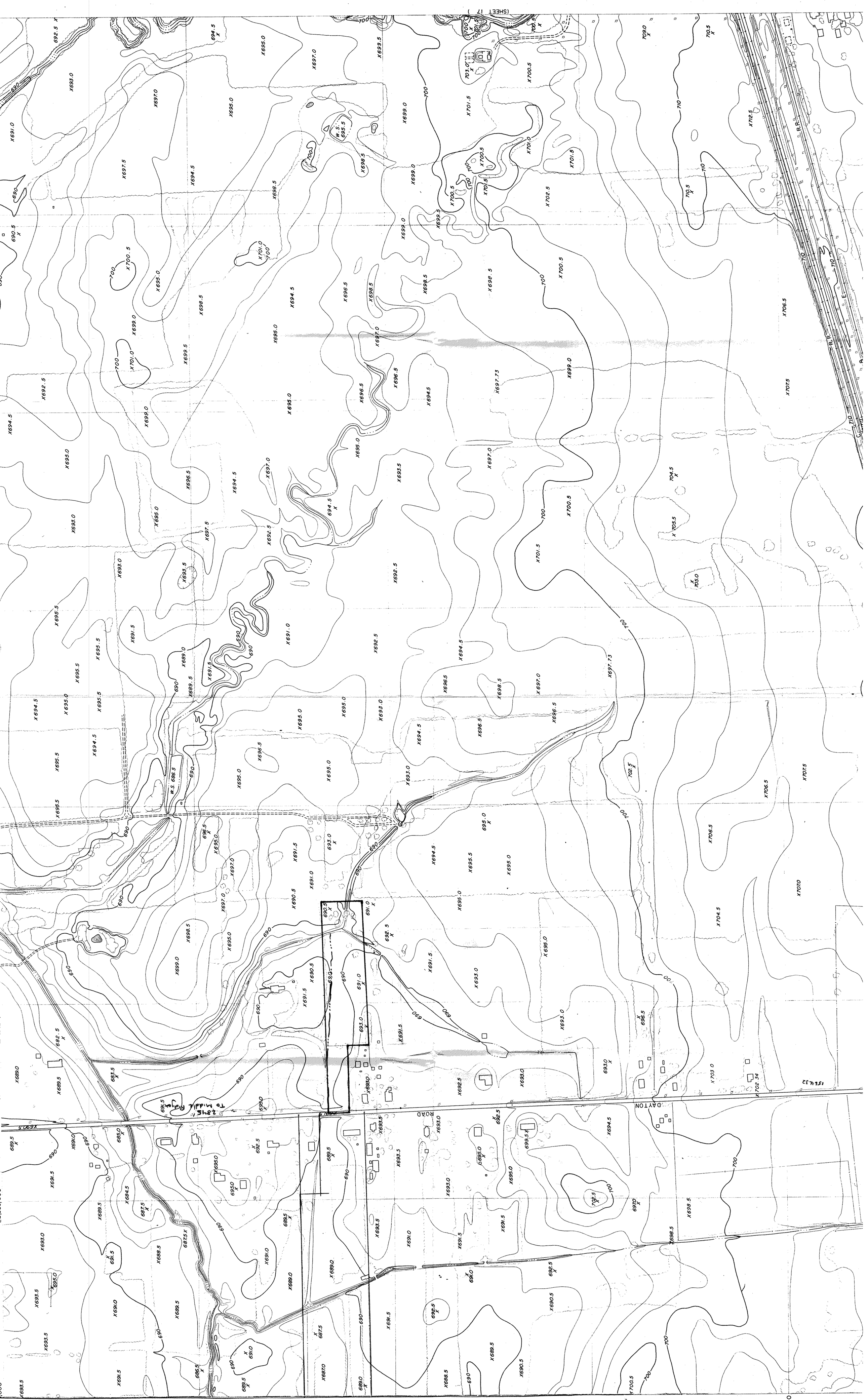
(SHEET 17)
DAYTON
ROAD
To Middle Ridge
W.S. 695.5
W.S. 686.5
R.R.