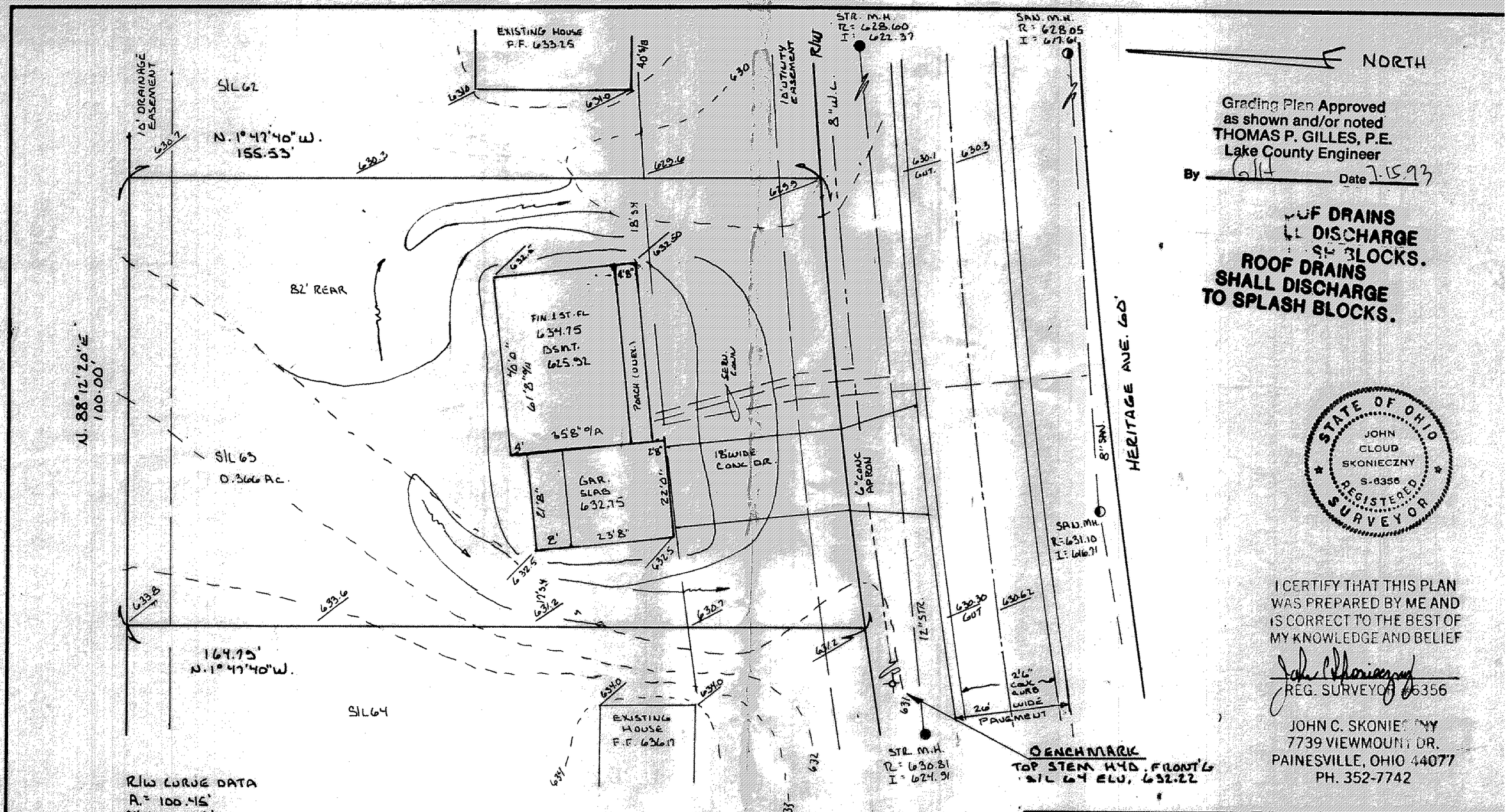

Grading Plan Approved as shown and/or noted
THOMAS P. GILLES, P.E.
Lake County Engineer
By GH Date 7.15.93

ROOF DRAINS SHALL DISCHARGE TO SPLASH BLOCKS.

STATE OF OHIO
JOHN CLOUD SKONIECZNY
S-6356
REGISTERED SURVEYOR

I CERTIFY THAT THIS PLAN WAS PREPARED BY ME AND IS CORRECT TO THE BEST OF MY KNOWLEDGE AND BELIEF

REG. SURVEYOR #6356

JOHN C. SKONIECZNY
7739 VIEWMOUNT DR.
PAINESVILLE, OHIO 44077
PH. 352-7742

R/W CURVE DATA
A. = 100.45'
CH. = 100.43'
Δ = 3°56'08"
C.B. = N. 82°56'09" E.

GRADES — — — EXISTING
——— PROPOSED
SWALE ~~~→

PROPOSED GRADES AS PER APPROVED PLAN

APPROVED
MADISON TWP. ZONING
Permit: 13841
Zoning Inspector: [signature]

SITE PLAN FOR:
HOMES BY SIMMONS

SCALE: 1" = 20'	APPROVED BY	DRAWN BY J.C.S.
DATE: JUL 93		

BEING SUBLOT 63 IN THE HERITAGE HILL ESTATES SU
TOWNSHIP OF MADISON LAKE COUNTY, OHIO

JOB # 93-11680	HSE PLAN ✓	DRAWING NUMBER 93-1167

TELEDYNE POST 18AB-10

JUL 14 1993