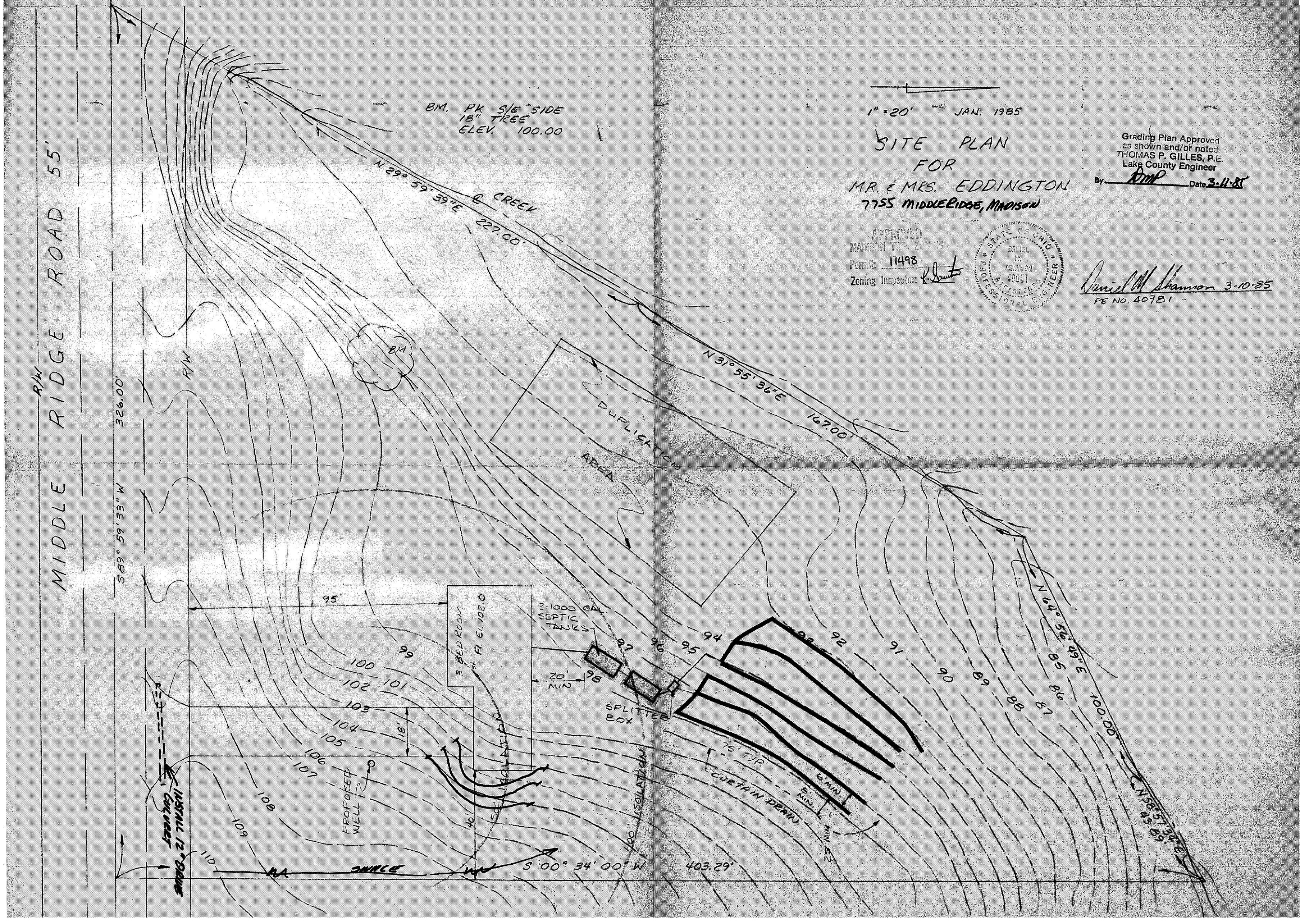

1" = 20' JAN. 1985

SITE PLAN
FOR
MR. & MRS. EDDINGTON
7755 MIDDLERIDGE, MADISON

Grading Plan Approved
as shown and/or noted
THOMAS P. GILLES, P.E.
Lake County Engineer
By DMP Date 3-11-85

APPROVED
MADISON TWP. ZONING
Permit: 11498
Zoning Inspector: K. Gaunt

STATE OF OHIO
DANIEL M. SHANNON
40981
REGISTERED
PROFESSIONAL ENGINEER

Daniel M. Shannon 3-10-85
PE NO. 40981