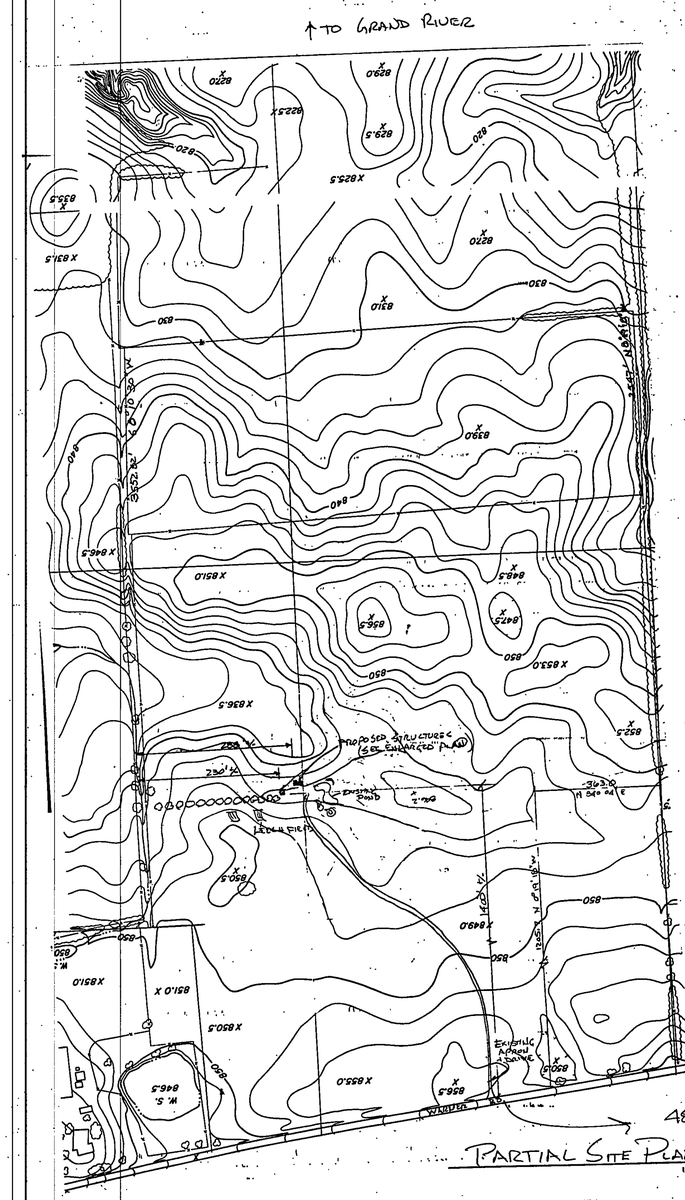

PARTIAL SITE PLAN
1"=120'

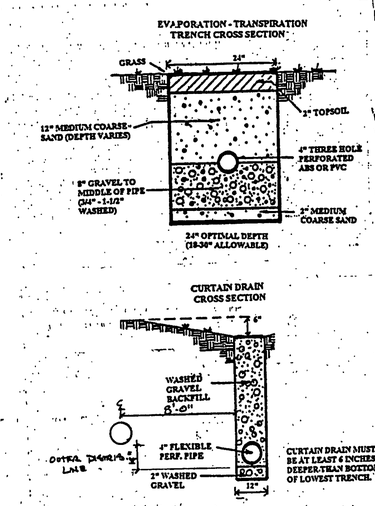

REVIEWED AND ACCEPTED
LAKE COUNTY GENERAL
HEALTH DISTRICT

Date 9-12-01 By [signature]

SEWAGE DISPOSAL PERMIT MUST BE OBTAINED BY A LAKE COUNTY LICENSED INSTALLER BEFORE INSTALLATION IS STARTED.

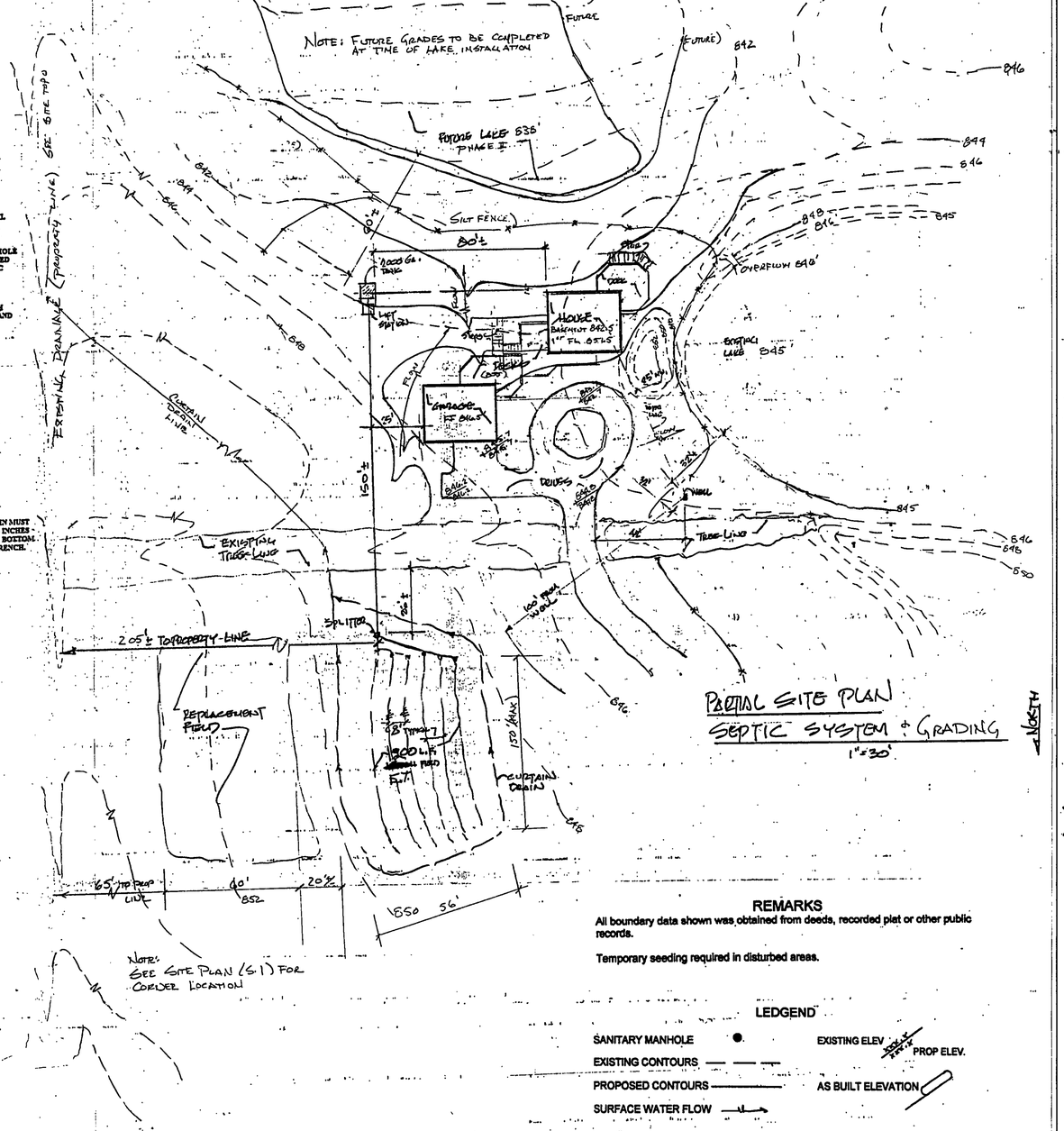

PARTIAL SITE PLAN
SEPTIC SYSTEM & GRADING
1"=30'

NOTE: SEE SITE PLAN (S.1) FOR CORNER LOCATION

℄ BATES Rd

REMARKS

All boundary data shown was obtained from deeds, recorded plat or other public records.

Temporary seeding required in disturbed areas.

LEDGEND

SANITARY MANHOLE ●
EXISTING CONTOURS
PROPOSED CONTOURS
SURFACE WATER FLOW
EXISTING ELEV
PROP ELEV.
AS BUILT ELEVATION

Grading Plan Approved as shown and/or noted
JAMES R. GILLS, P.E.
Lake County Engineer
By [signature] Date 9/20/01

DESIGN CERTIFICATION:

THIS PLAT WAS PERPARED BY ME, AND IS CORRECT TO THE BEST OF MY KNOWLEDGE AND BELEIF.

[signature] PE 34196

AS BUILT CERTIFICATION
I HERBY CERTIFY THAT THE CIRCLED GRADES ARE EXISTING FINISH GRADES CHECKED IN THE FIELD ON _____, 20___ AND ARE CORRECT TO THE BEST OF MY KNOWLEDGE AND BELIEF.

REGISTERED SURVEYOR _____ REG. NO. _____

PROPOSED LOG HOUSE FOR
GIANCARLO CALLICIA
7666 WARNER RD
MADISON TWSHP, OHIO

STATE OF OHIO
WM ALLAN GUENTHER
No. 34196
REGISTERED PROFESSIONAL ENGINEER

PREPARED BY:
W.A. GUENTHER ENGINEERING
6722 CENTER RD
VALLEY CITY, OHIO 44280
(800) 307-3373

REVISIONS:

PAGE: S.2

SCALE:	PROJECT #:	DRAWN BY:	CHECKED BY	DATE:
AS NOTED		[signature]		9.6.01