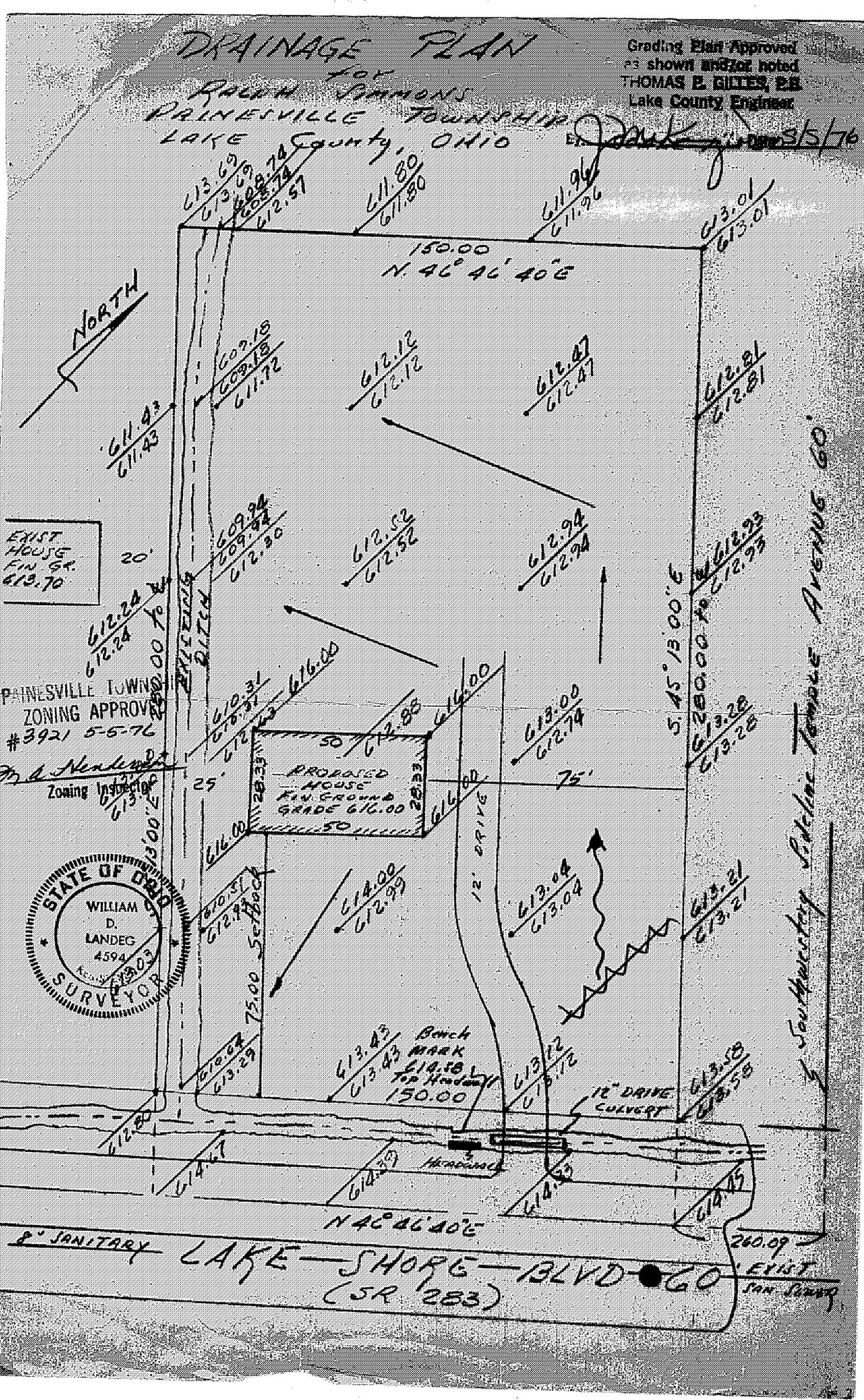
DRAINAGE PLAN
FOR
RALPH SIMMONS
PAINESVILLE TOWNSHIP
LAKE COUNTY, OHIO
Grading Plan Approved
as shown and/or noted
THOMAS P. GILLES, P.E.
Lake County Engineer
Date 5/5/76
NORTH
150.00
N. 46° 46' 40" E
EXIST HOUSE FIN. GR. 613.70
20'
PAINESVILLE TOWNSHIP
ZONING APPROVED
#3921 5-5-76
Zoning Inspector
STATE OF OHIO
WILLIAM D. LANDEG
4594
SURVEYOR
PROPOSED HOUSE FIN. GROUND GRADE 616.00
25'
75'
12' DRIVE
Bench MARK 614.58 Top Headwall
150.00
12" DRIVE CULVERT
HEADWALL
N 46° 46' 40" E
8" SANITARY
LAKE SHORE BLVD 60
(SR 283)
260.09
EXIST SAN SEWER
Southwestery Sideline Temple Avenue 60'
S. 45° 13' 00" E
280.00 TO
75.00 Setback
EXISTING DITCH
280.00 TO
13' 00" E