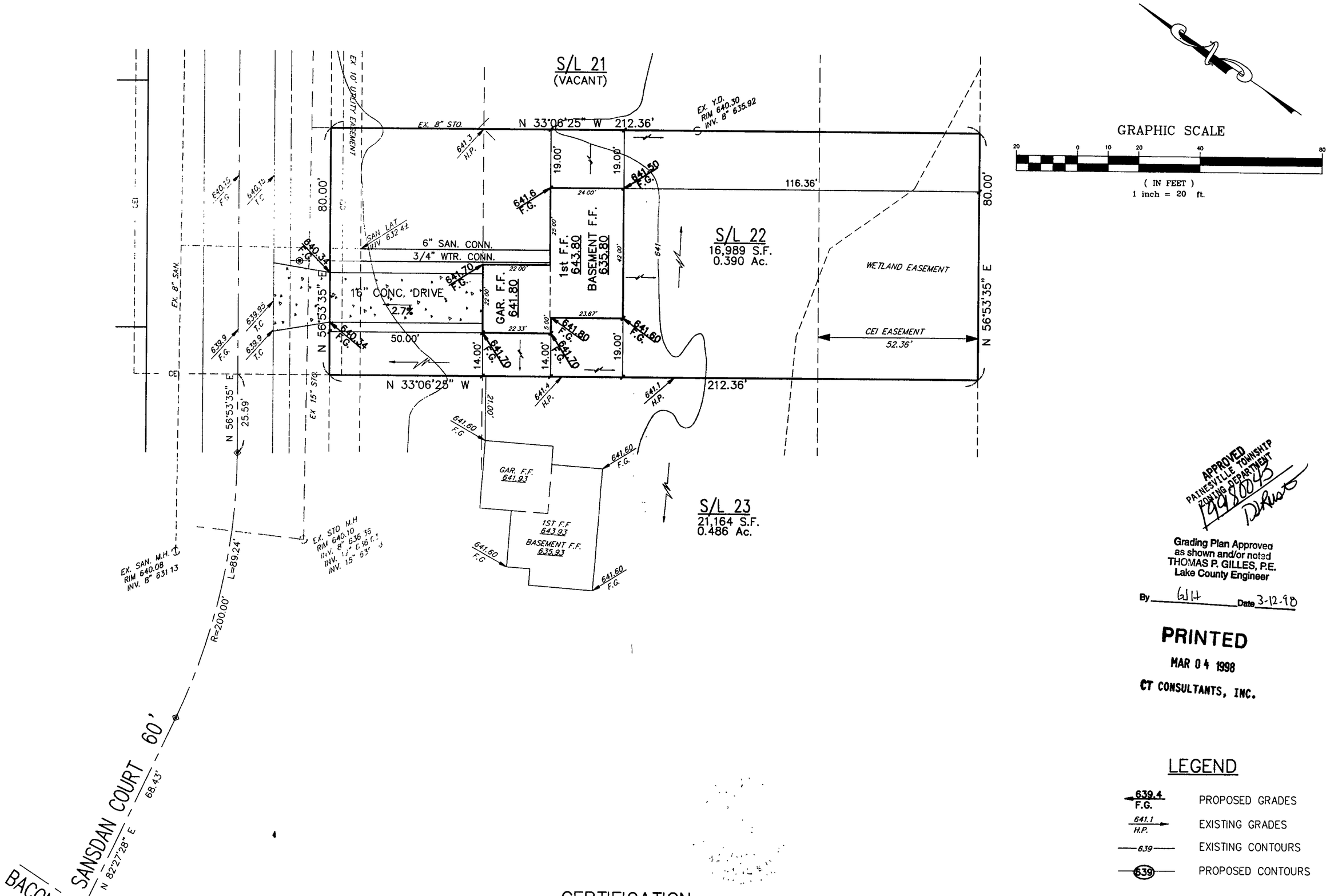

APPROVED
PAINESVILLE TOWNSHIP
ZONING DEPARTMENT
19980045
DLRust

Grading Plan Approved
as shown and/or noted
THOMAS P. GILLES, P.E.
Lake County Engineer

By GJH Date 3-12-98

PRINTED
MAR 04 1998
CT CONSULTANTS, INC.

LEGEND

639.4 F.G.	PROPOSED GRADES
641.1 H.P.	EXISTING GRADES
639	EXISTING CONTOURS
639	PROPOSED CONTOURS

BENCHMARK:

TOP OF HYDRANT EAST SIDE OF BACON RD. ACROSS FROM HOUSE #789, ELEV = 643.46

CERTIFICATION

I HEREBY CERTIFY THAT THIS PLAT WAS PREPARED BY ME AND IS CORRECT TO THE BEST OF MY KNOWLEDGE AND BELIEF.

BY: Michael Colpetzer

MICHAEL W. COLPETZER, P.E. NO. 59277

SITE PLAN for: EDWARD H. TRESGER, INC.
8100 DEEPWOOD BLVD. MENTOR, OHIO 44060
BEING SUBLOT NO. 22 IN THE PINES SUBDIVISION NO. 4 IN PAINESVILLE TOWNSHIP, OHIO.

DATE MAR. 1998
SCALE 1"=20'
DRAWN BY B.R.S.
CH'K'D BY M.W.C.
F.B.# PG

CT Consultants, Inc.
Engineers · Architects · Planners
Willoughby · Mentor · Columbus · North Canton · Youngstown

SHEET 1 OF 1
CONTRACT NO.

H:\CT\94290\SDSK\SP22.DWG 03-04-98 16:10