Duty 8A-18-14 & 15 & 16

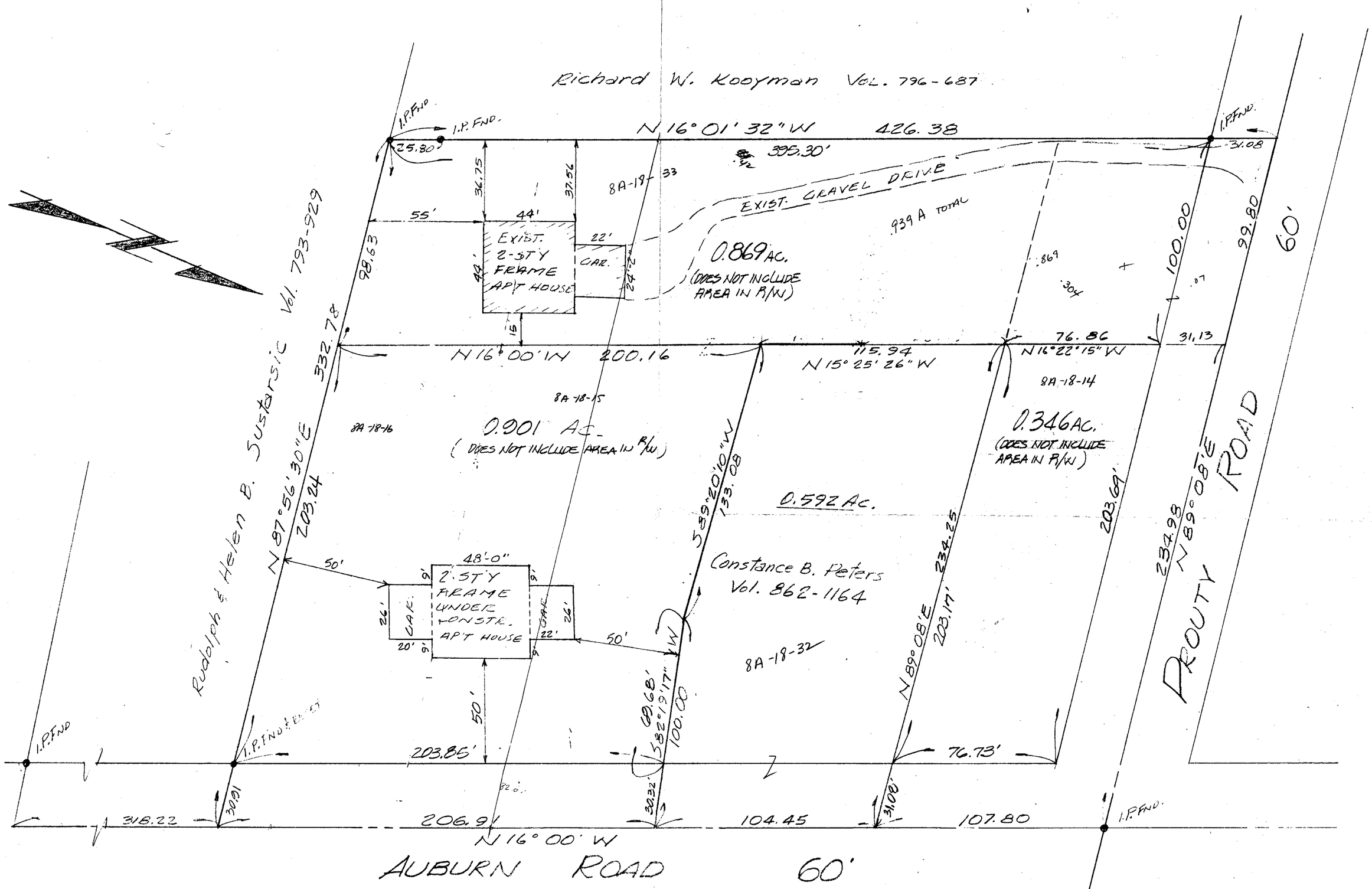

PLAT OF SURVEY FOR

ANDREW & CAROLYN CIANFAGLIONE

LOT 7 - TR. 3 CONCORD TOWNSHIP - LAKE COUNTY, OHIO

MADE FOR AND AT THE INSTANCE OF CHICAGO TITLE INSURANCE CO. AND FIRST FEDERAL SAVINGS AND LOAN

ORDER No. P-180348-M MAY-1981

REVISED 7/29/81 CHANGED AREA OF 2 PARCELS

REVISED 7/31/81 CHANGED AREA OF 3 PARCELS TO R/W.

REVISED 7-13-81 CREATED 3 PARCELS ACCORDING TO: "C" INSTR. 1.043, 0.819 & 0.680 AC's

DATE MAY-1981
SCALE 1" = 30'
DRAWN BY 4
CH'K'D BY
F.B.# PG.

COLPETZER · WOODS
CONSULTANTS, INC.
MENTOR, OHIO 44060

SHEET 1 OF 1

CONTRACT NO. 81-075

54257-2