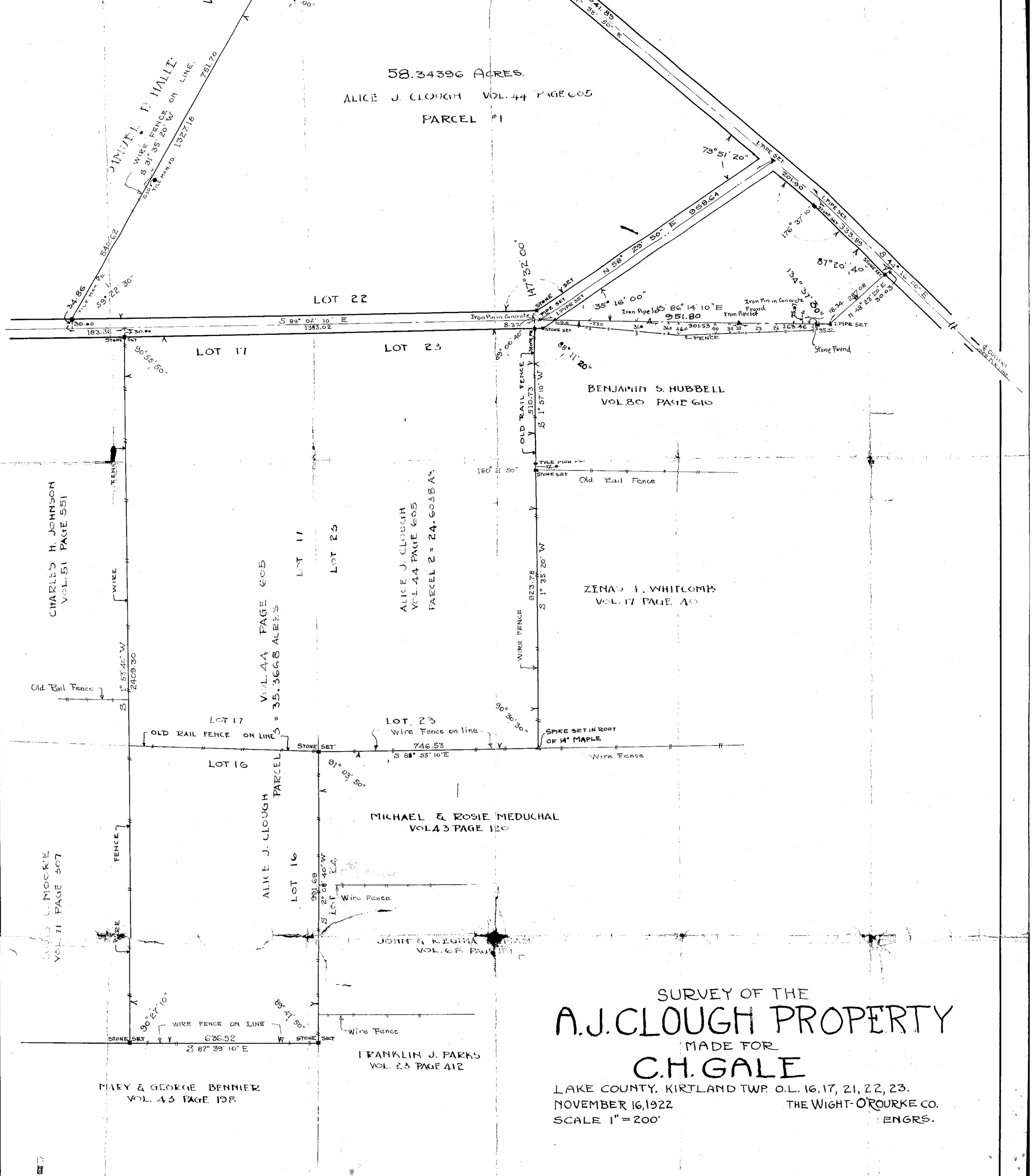

SURVEY OF THE

A.J. CLOUGH PROPERTY

MADE FOR

C.H. GALE

LAKE COUNTY. KIRTLAND TWP. O.L. 16, 17, 21, 22, 23.

NOVEMBER 16, 1922 — THE WIGHT-O'ROURKE CO. ENGRS.

SCALE 1" = 200'