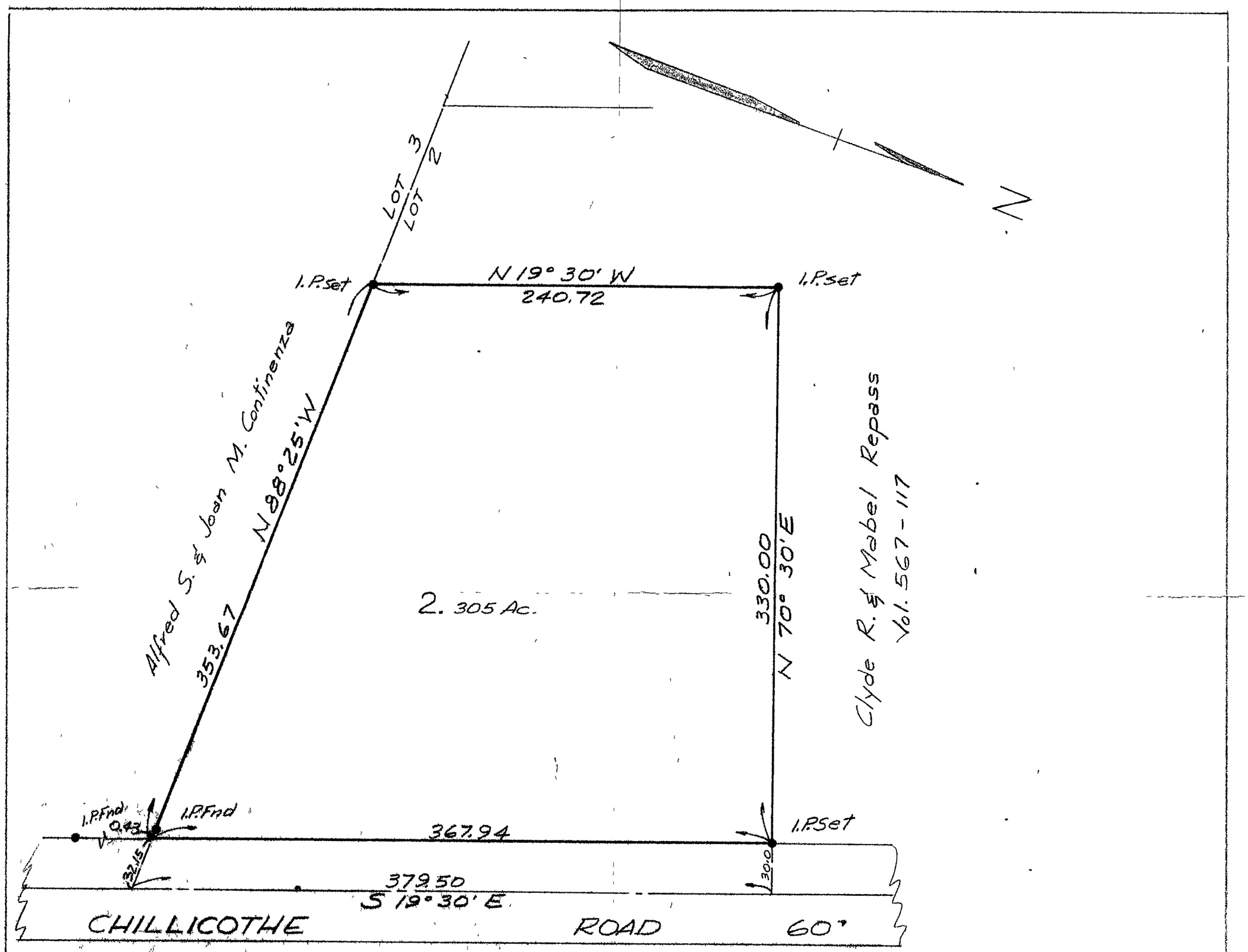

PLAT OF SURVEY
for
ALFRED & JOAN CONTINENZA

PART OF LOT 2, TRACT 2-
KIRTLAND TOWNSHIP- LAKE COUNTY, OHIO
SCALE: 1" = 50' SEPTEMBER, 1965

WE CERTIFY THAT WE MADE THE SURVEY AND THAT IS CORRECT-
FULLERTON-KERR & ASSOCIATES
by Robert D. Kerr
Reg Surveyor No. 3257