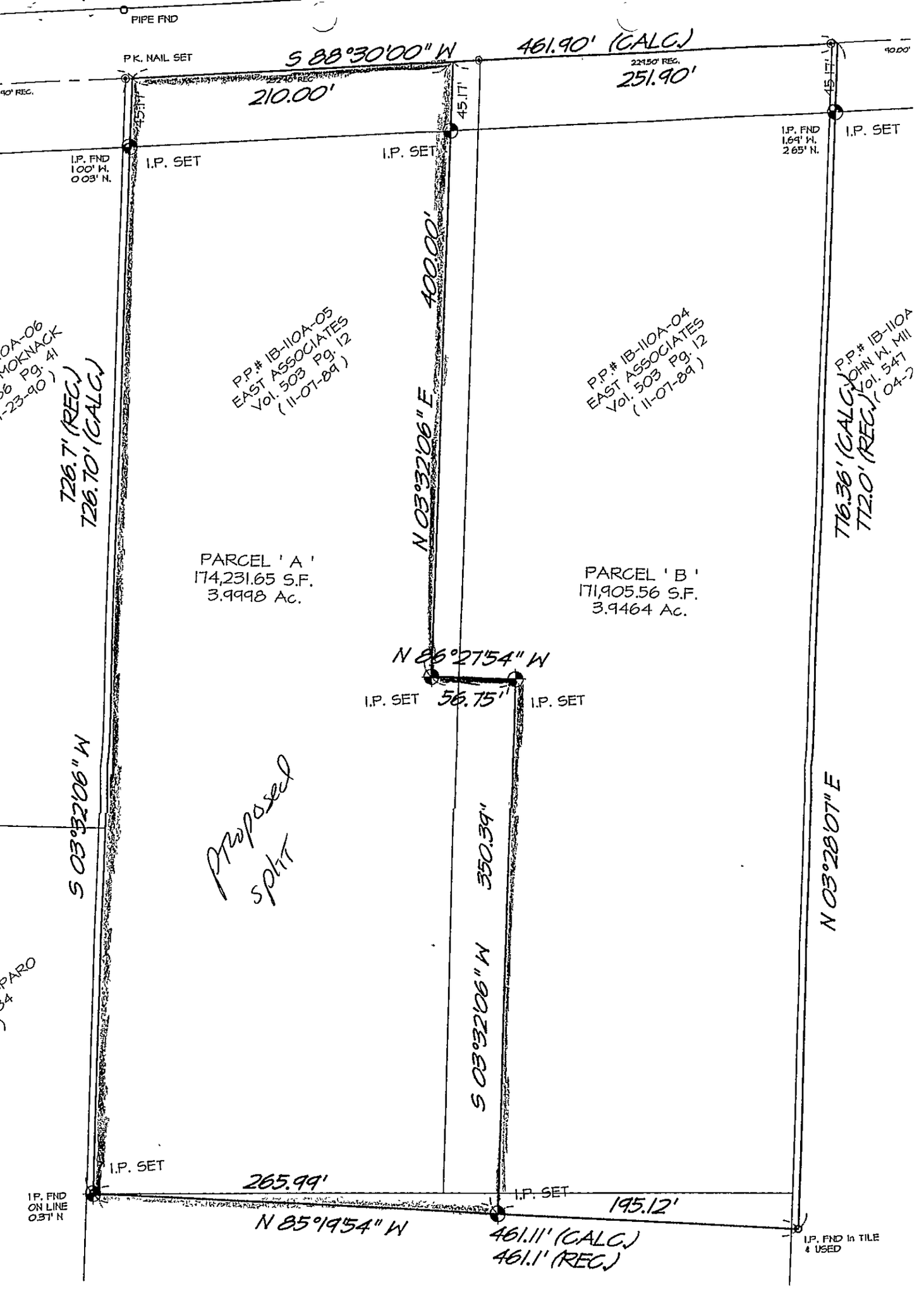

NO PLAT REQUIRED
Approved by mn
Lake County Planning Commission
Log No. 3203- Date 11-4-97
MA