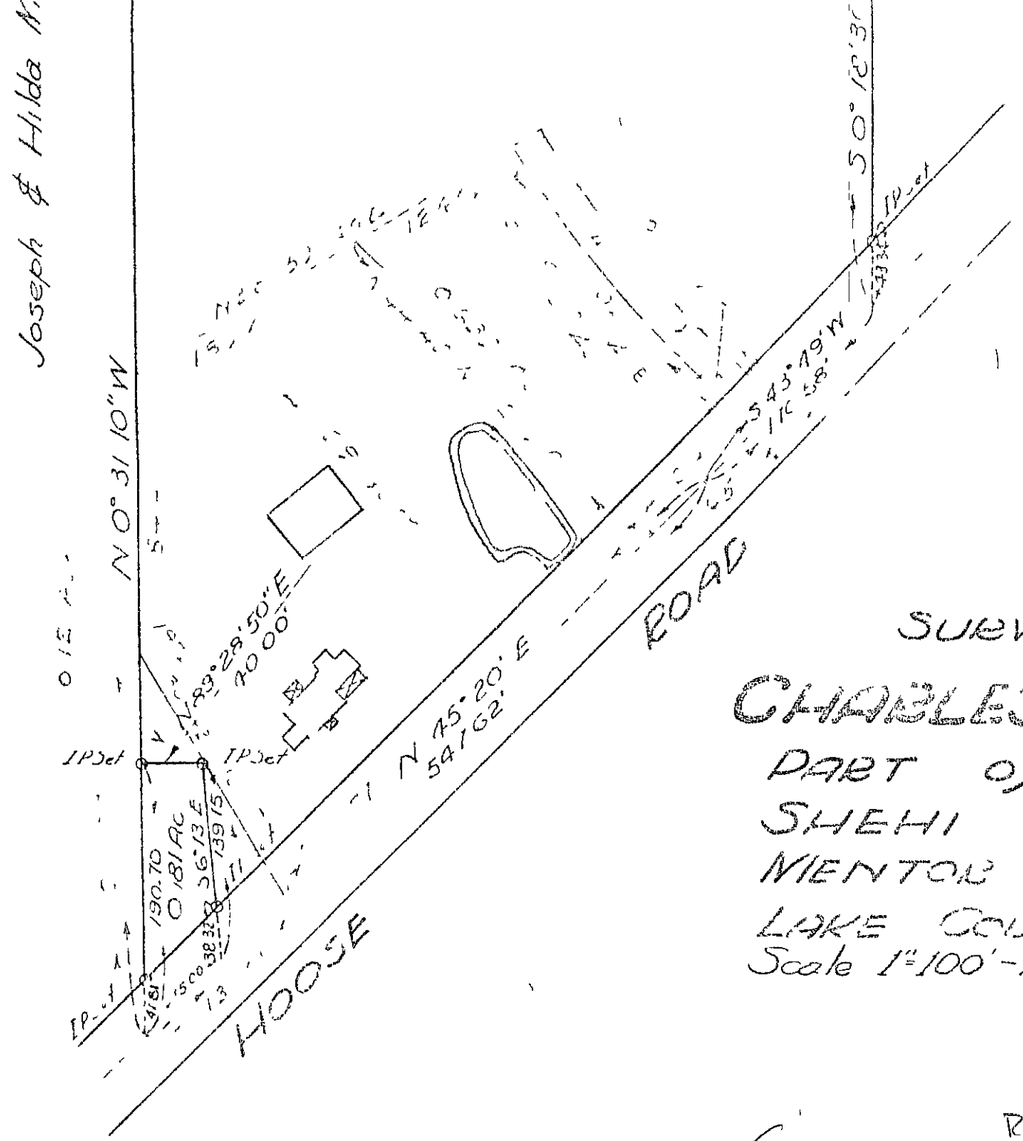

SURVEY FOR
CHARLES H. WHEELER
PART OF LOT 164
SHEHI TRACT
MENTOR TOWNSHIP
LAKE COUNTY, OHIO
Scale 1"=100' - Aug. 29, 1949

FULLERTON & KERR
PAINESVILLE

REG. SURVEYOR 3257