Plat of Survey

The Subdivision of Property for

Marie Chaffee
Reference Volume 840 Page 492
of the Lake County Record of Deeds

Situate in the Township of Madison, County of Lake and the State of Ohio, and known as being a part of Tract 9, Original Township Lot 9, TWP. 11, Range VI West, of the Connecticut Western Reserve.

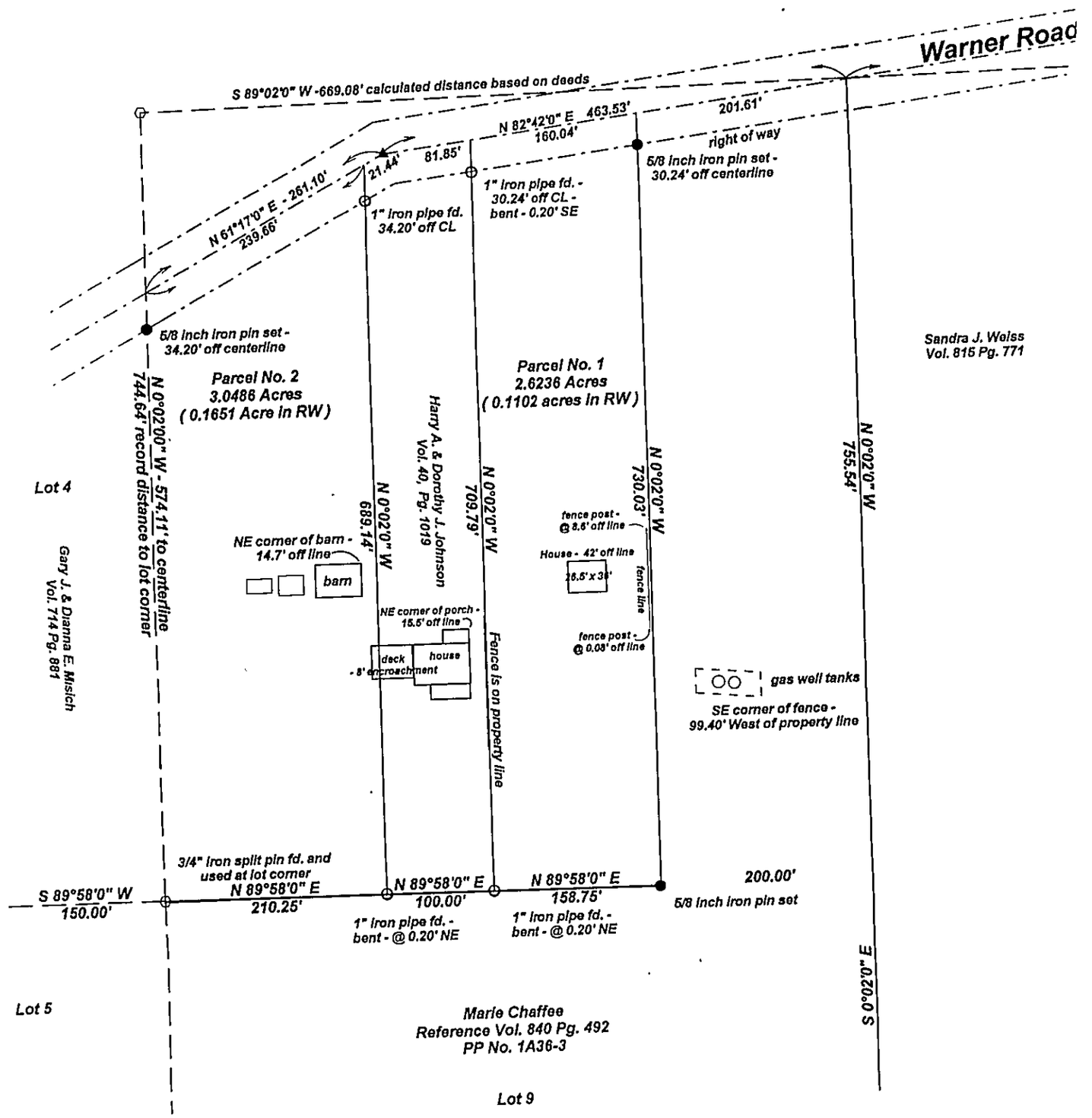

LEGEND

- ● 5/8" Iron Pin Set
- ○ 1" Iron Pipe Fd.

STATE OF OHIO
MITCHELL A. FERGUSON
S-7627
REGISTERED PROFESSIONAL SURVEYOR

NO PLAT REQUIRED
Approved by
Lake County Planning Commission
Log No. 3675-0A Date 7/18/97