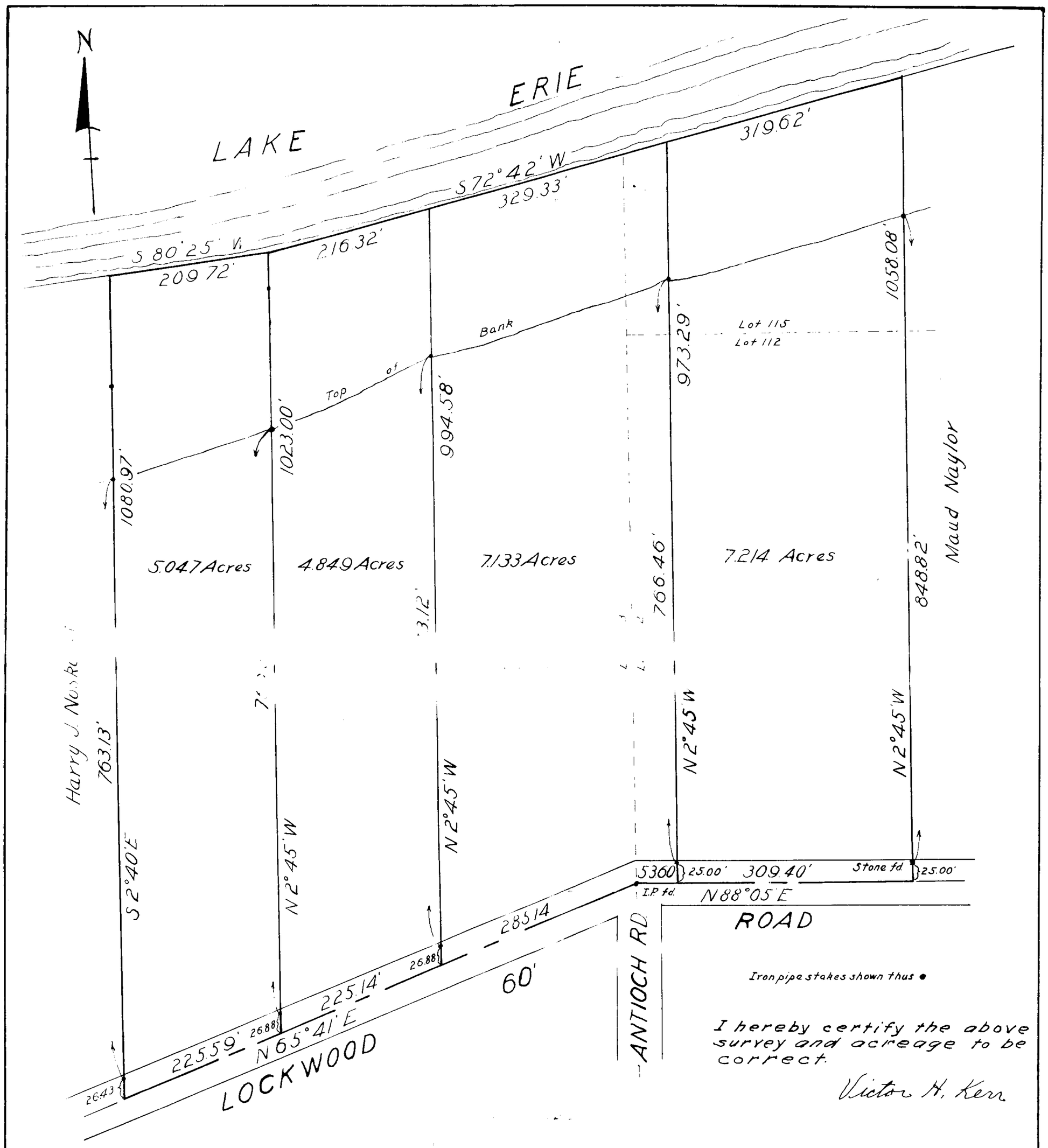

PLAT OF SURVEY
FOR

MARY L. GRACE E. & JAMES G. BRACK

Part of lots 112, 113, & 115
Lake County
Scale 1" = 100'

N. Perry Village
Ohio
July 1946
Victor H Kerr
Reg. Engineer & Surveyor