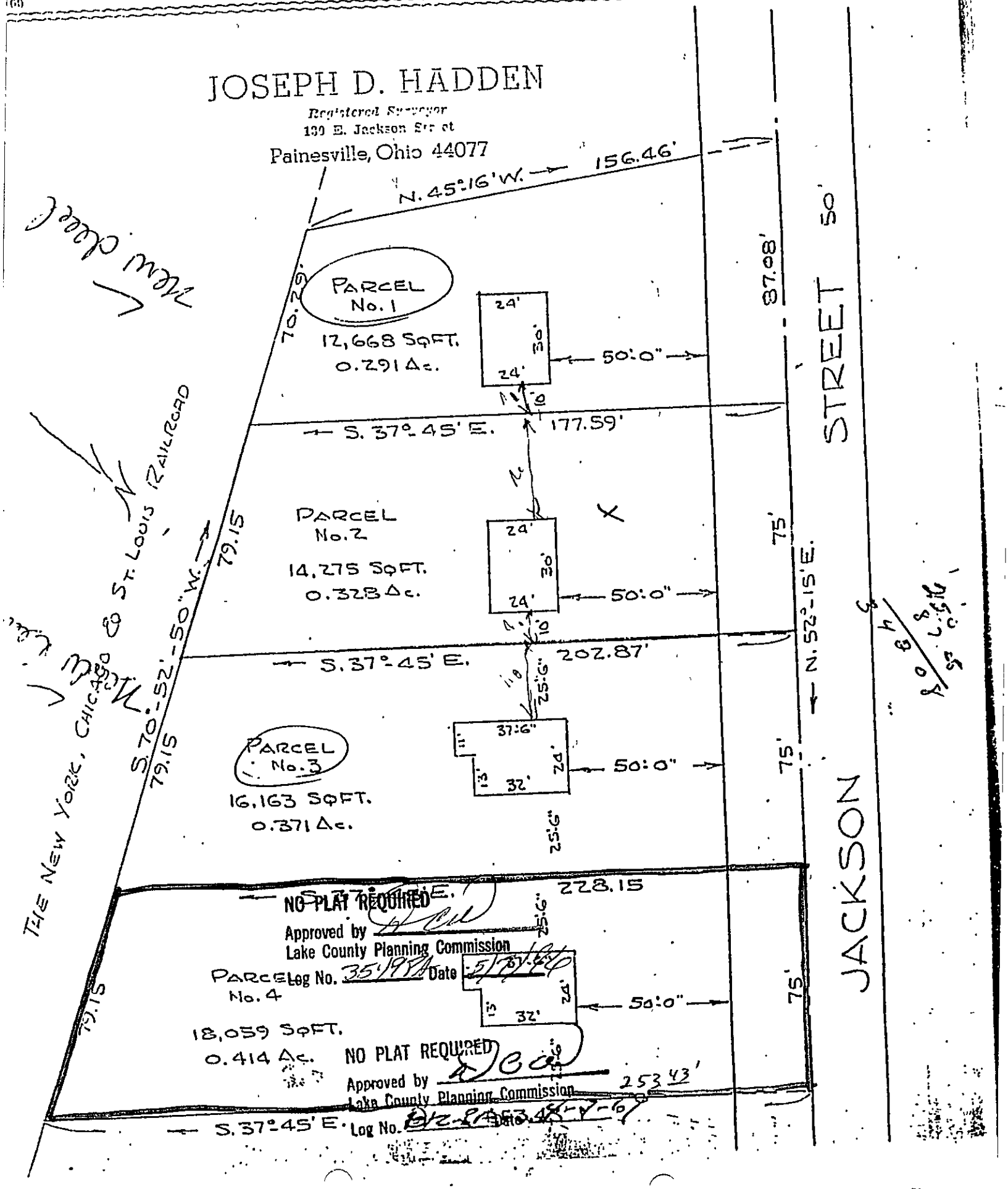JOSEPH D. HADDEN
Registered Surveyor
130 E. Jackson Street
Painesville, Ohio 44077