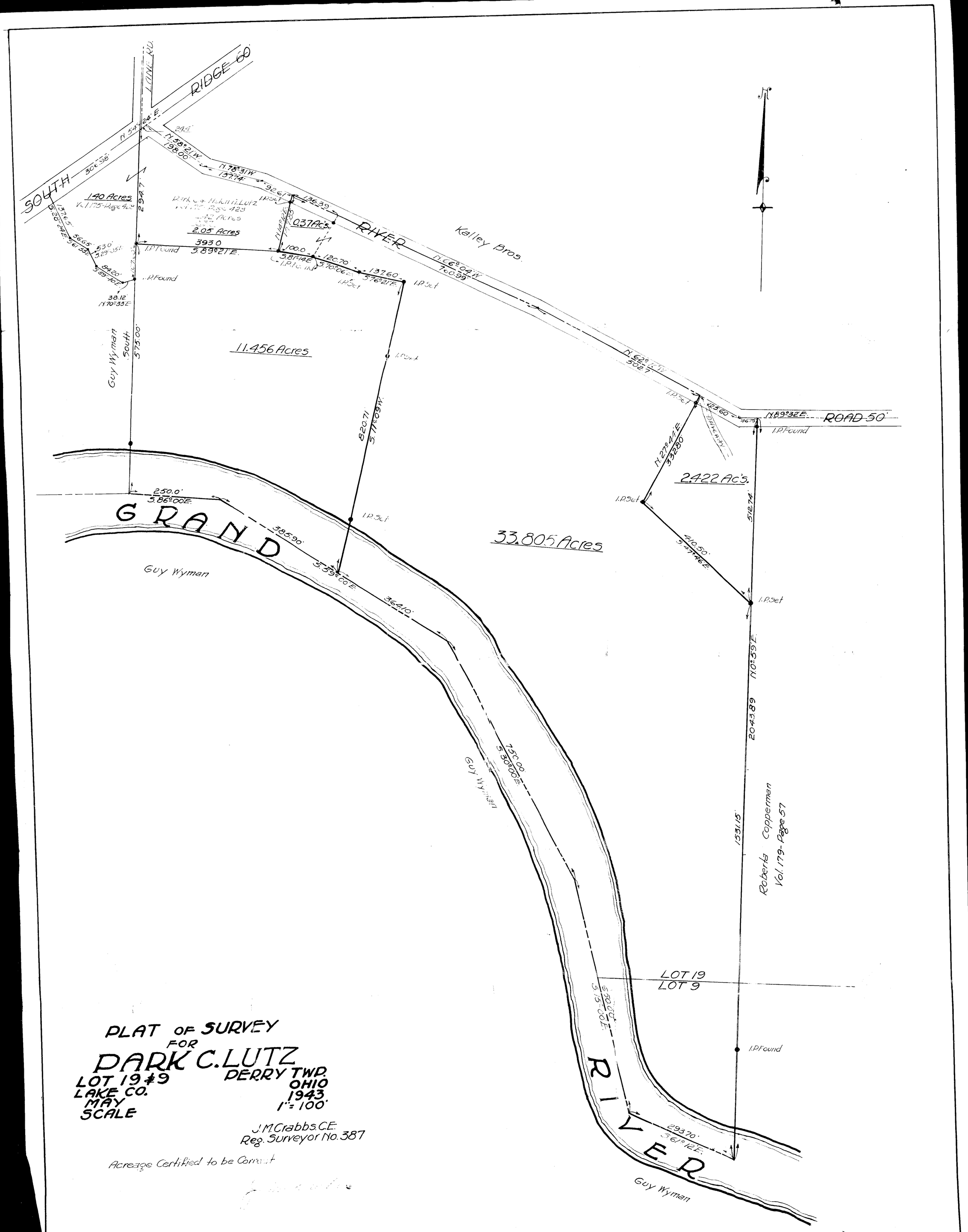

PLAT OF SURVEY
FOR
PARK C. LUTZ
LOT 19 & 9 PERRY TWP.
LAKE CO. OHIO
MAY 1943.
SCALE 1" = 100'

J. M. Crabbs C.E.
Reg. Surveyor No. 387

Acreage Certified to be Correct