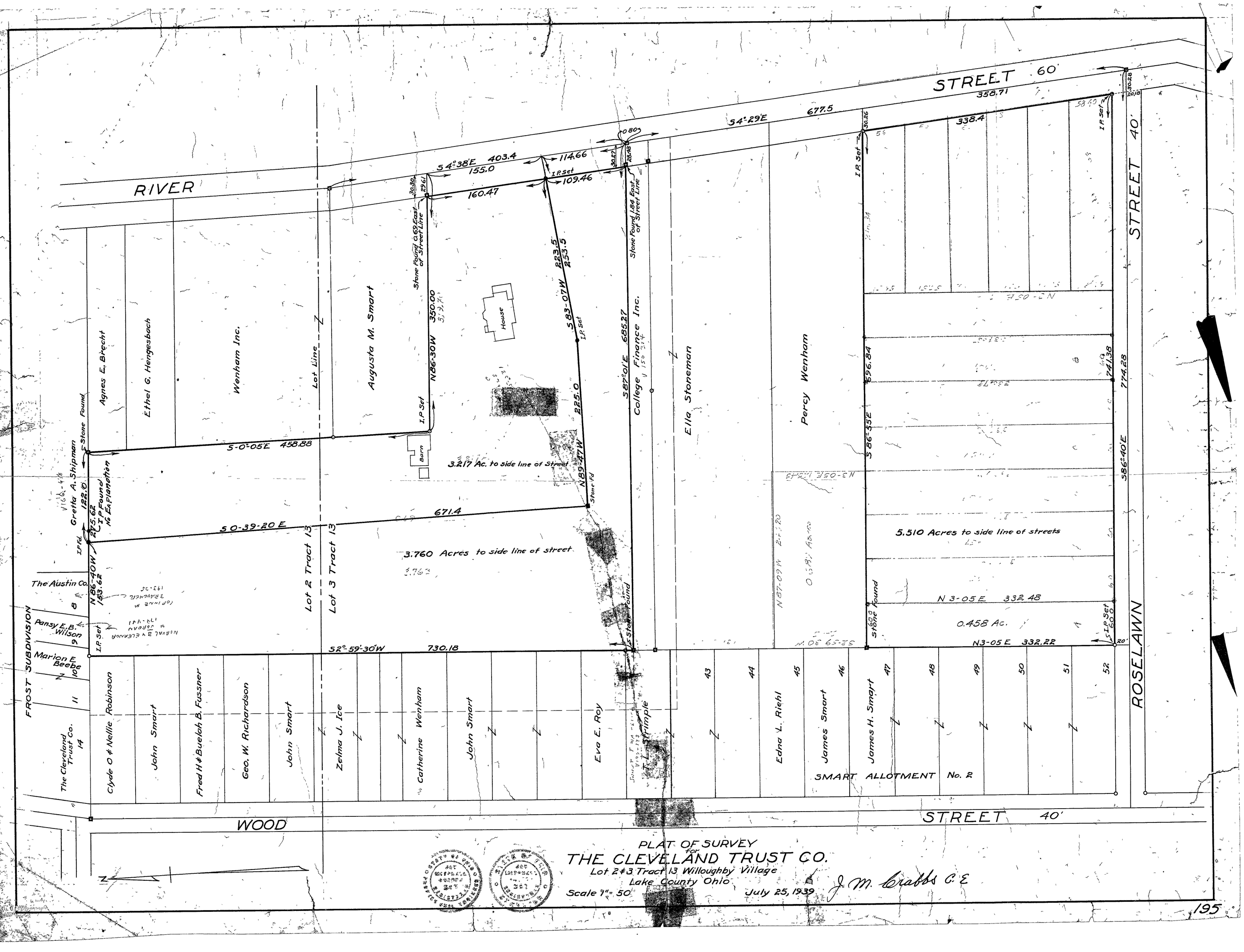

PLAT OF SURVEY
for
THE CLEVELAND TRUST CO.
Lot 2 & 3 Tract 13 Willoughby Village
Lake County Ohio
Scale 1" = 50'
July 25, 1939
J. M. Crabbs C.E.

195