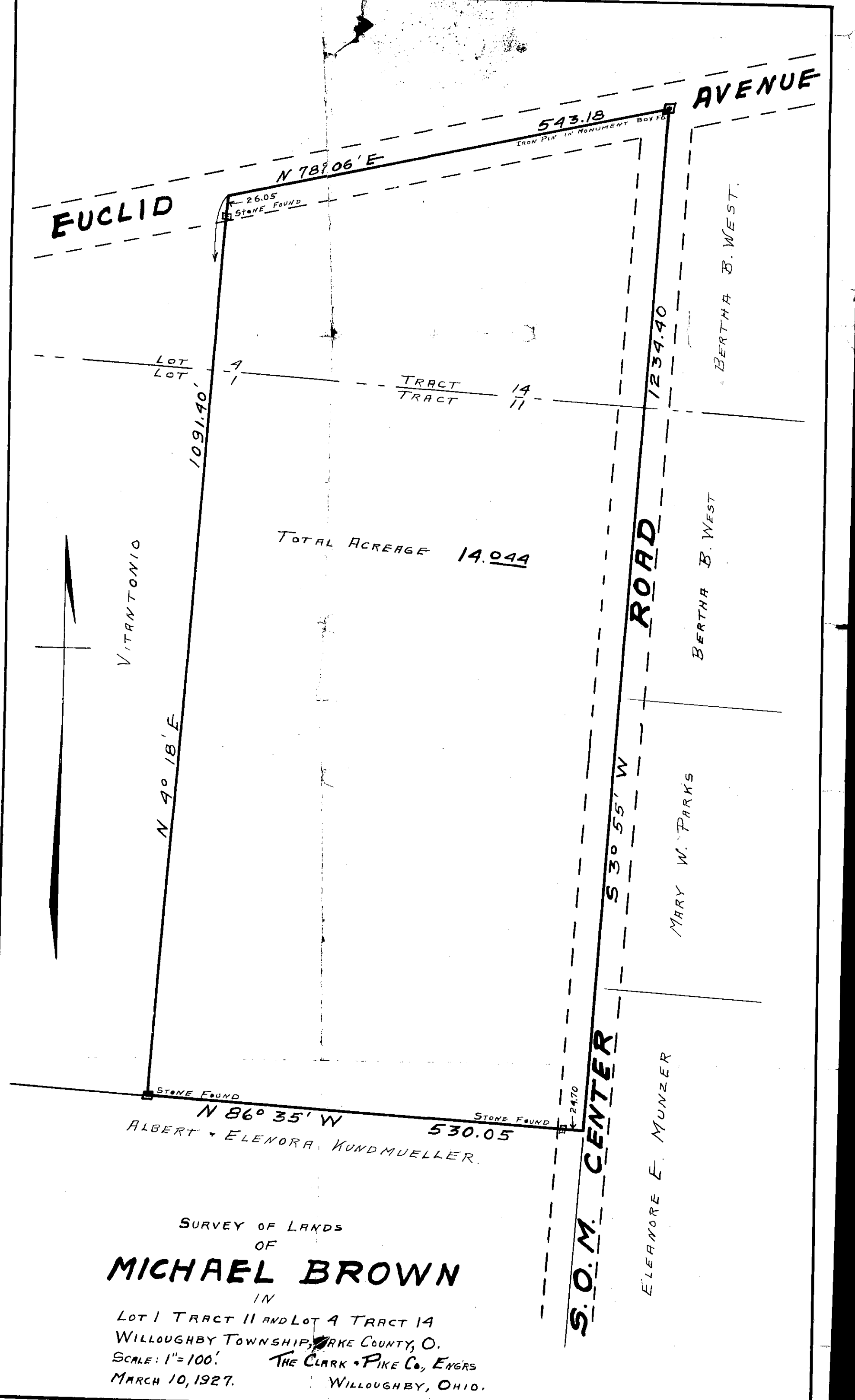
EUCLID AVENUE
N 78° 06' E
543.18
IRON PIN IN MONUMENT BOX FO
26.05
STONE FOUND
LOT 4 / LOT 1
TRACT 14 / TRACT 11
1091.40'
1234.40
BERTHA B. WEST
BERTHA B. WEST
TOTAL ACREAGE 14.044
VITANTONIO
N 4° 18' E
S 3° 55' W
ROAD
MARY W. PARKS
S.O.M. CENTER
ELEANORE E. MUNZER
STONE FOUND
N 86° 35' W
530.05
STONE FOUND
24.70
ALBERT + ELENORA KUNDMUELLER.
SURVEY OF LANDS
OF
MICHAEL BROWN
IN
LOT 1 TRACT 11 AND LOT 4 TRACT 14
WILLOUGHBY TOWNSHIP, LAKE COUNTY, O.
SCALE: 1" = 100'.
THE CLARK + PIKE CO., ENG'RS
MARCH 10, 1927.
WILLOUGHBY, OHIO.