MAP OF SURVEY
FOR

DOUGLAS UNGERS

KNOWN AS BEING PART OF LOT 12 & 13
TRACT 3 IN RANGE 6, TOWNSHIP 11 OF
THE CONNECTICUT WESTERN RESERVE
TOWNSHIP OF MADISON
COUNTY OF LAKE - STATE OF OHIO

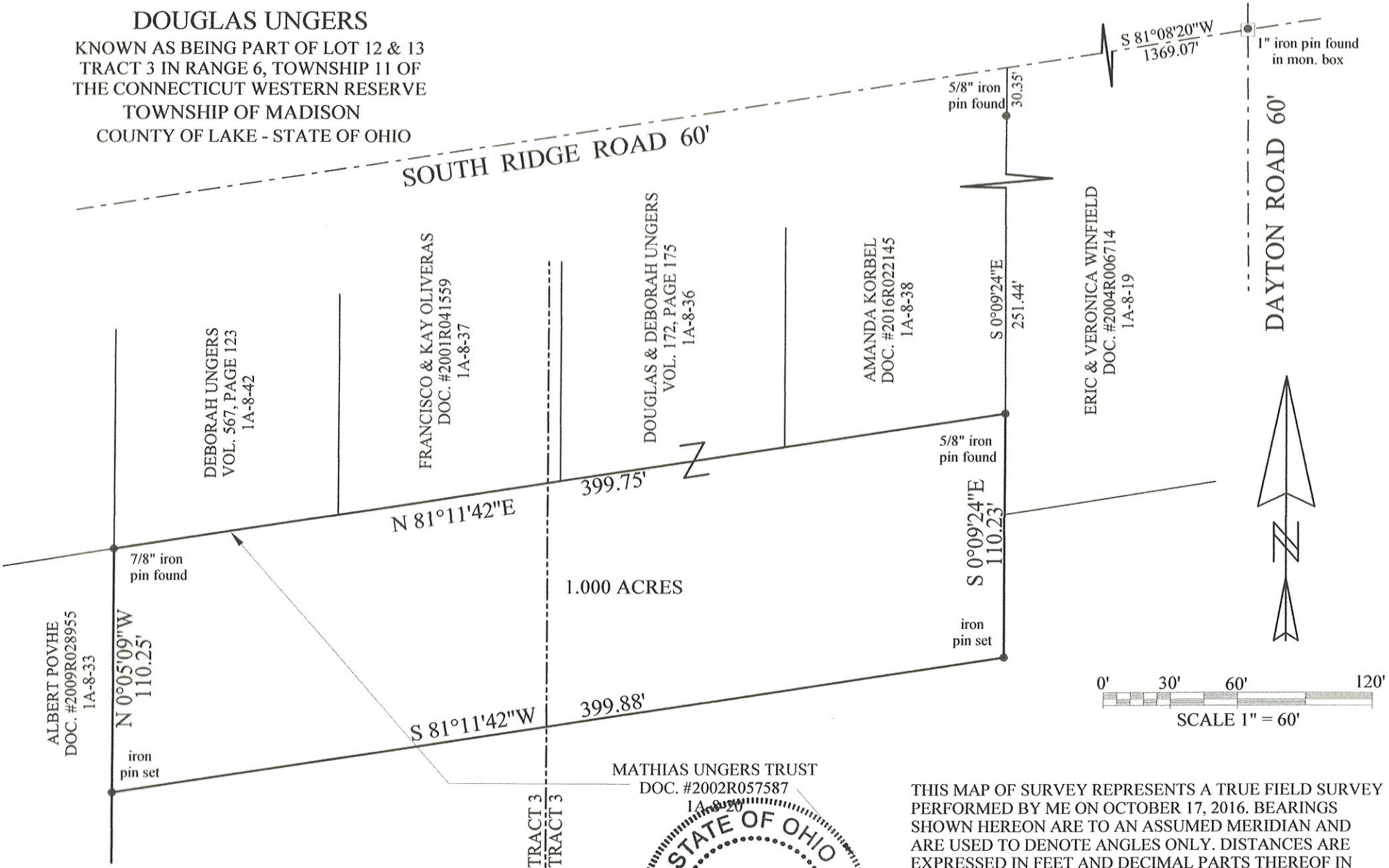

THIS MAP OF SURVEY REPRESENTS A TRUE FIELD SURVEY PERFORMED BY ME ON OCTOBER 17, 2016. BEARINGS SHOWN HEREON ARE TO AN ASSUMED MERIDIAN AND ARE USED TO DENOTE ANGLES ONLY. DISTANCES ARE EXPRESSED IN FEET AND DECIMAL PARTS THEREOF IN ACCORDANCE WITH OHIO ADMINISTRATIVE CODE 4733-37. IRON PINS SET ARE 5/8" X 30" REBAR CAPPED "BENCHMARK #7094".

STATE OF OHIO
JAMES A. ZIEMBA
7094
REGISTERED
PROFESSIONAL SURVEYOR

10-27-2016

JAMES A. ZIEMBA PROFESSIONAL SURVEYOR #7094

BENCHMARK SURVEY COMPANY
5964 SOUTH RIDGE ROAD
MADISON, OHIO 44057
440-428-8599
OCTOBER 17, 2016