MAP of SURVEY & LOT SPLIT

SITUATED IN THE CITY OF WICKLIFFE, COUNTY OF LAKE AND STATE OF OHIO AND KNOWN AS BEING PART OF ORIGINAL LOT No. 4 IN TRACT No. 8.

SCALE: 1" = 50'

50 0 50 100

North

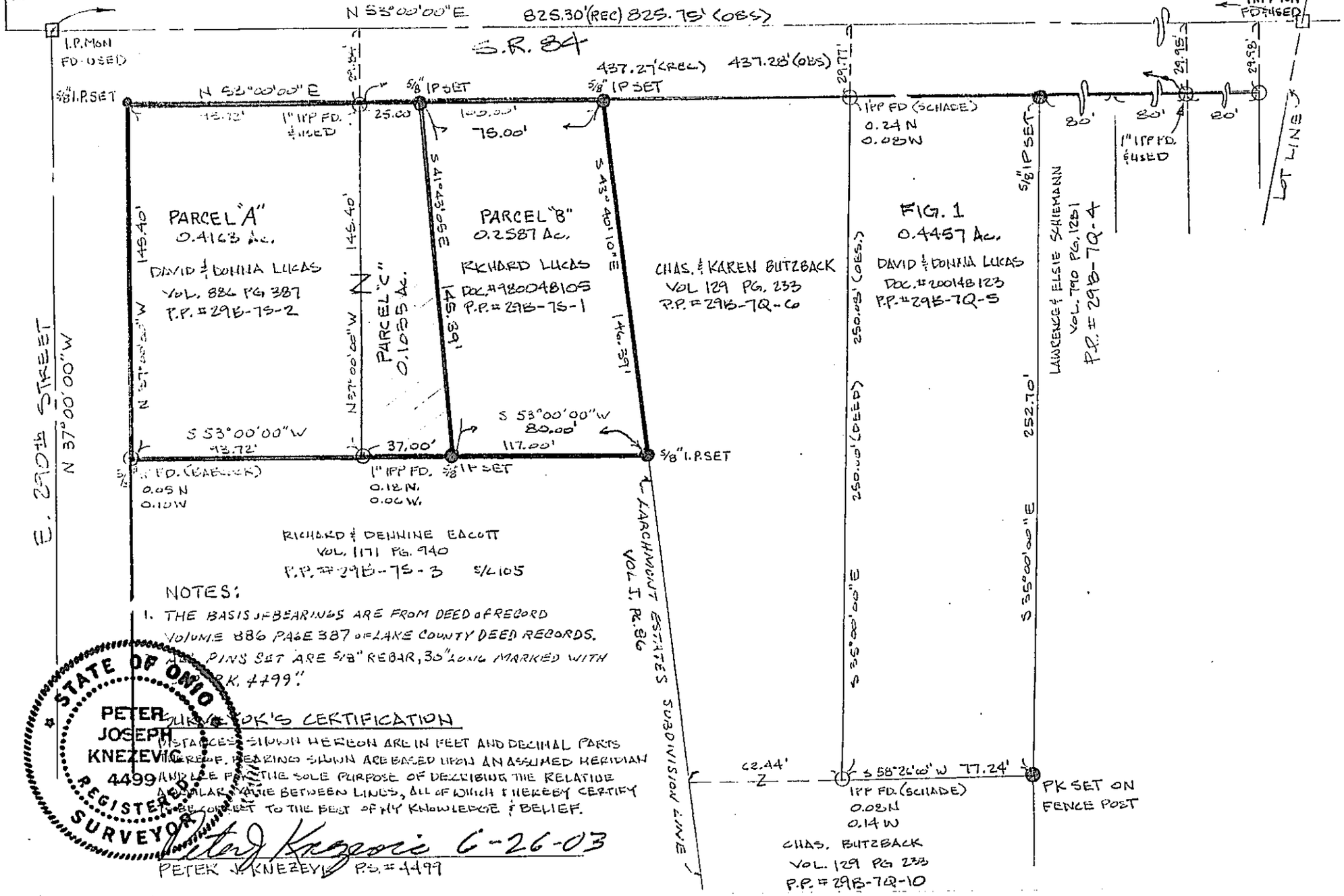

NOTES:

1. THE BASIS OF BEARINGS ARE FROM DEED OF RECORD VOLUME 886 PAGE 387 OF LAKE COUNTY DEED RECORDS.
2. ALL PINS SET ARE 5/8" REBAR, 30" LONG MARKED WITH "PK 4499".

SURVEYOR'S CERTIFICATION

DISTANCES SHOWN HEREON ARE IN FEET AND DECIMAL PARTS THEREOF. BEARINGS SHOWN ARE BASED UPON AN ASSUMED MERIDIAN AND ARE FOR THE SOLE PURPOSE OF DESCRIBING THE RELATIVE REGULAR VALUE BETWEEN LINES, ALL OF WHICH I HEREBY CERTIFY TO BE CORRECT TO THE BEST OF MY KNOWLEDGE & BELIEF.

STATE OF OHIO
PETER JOSEPH KNEZEVIC
4499
REGISTERED SURVEYOR

Peter J. Knezevic 6-26-03

PETER J. KNEZEVIC P.S. # 4499