BURGESS & NIPLE — CONSULTING ENGINEERS — COLUMBUS, OHIO

LAKE COUNTY SEWERAGE IMPROVEMENTS WILLOUGHBY-MENTOR SEWER DISTRICT

OUTFALL

REVISIONS:

SCALE: 1" = 5' Vert. 1" = 50' Horz. | Drawn By TD | Checked By | Date: January 1962 | Contract - M Sheet 2 of 7

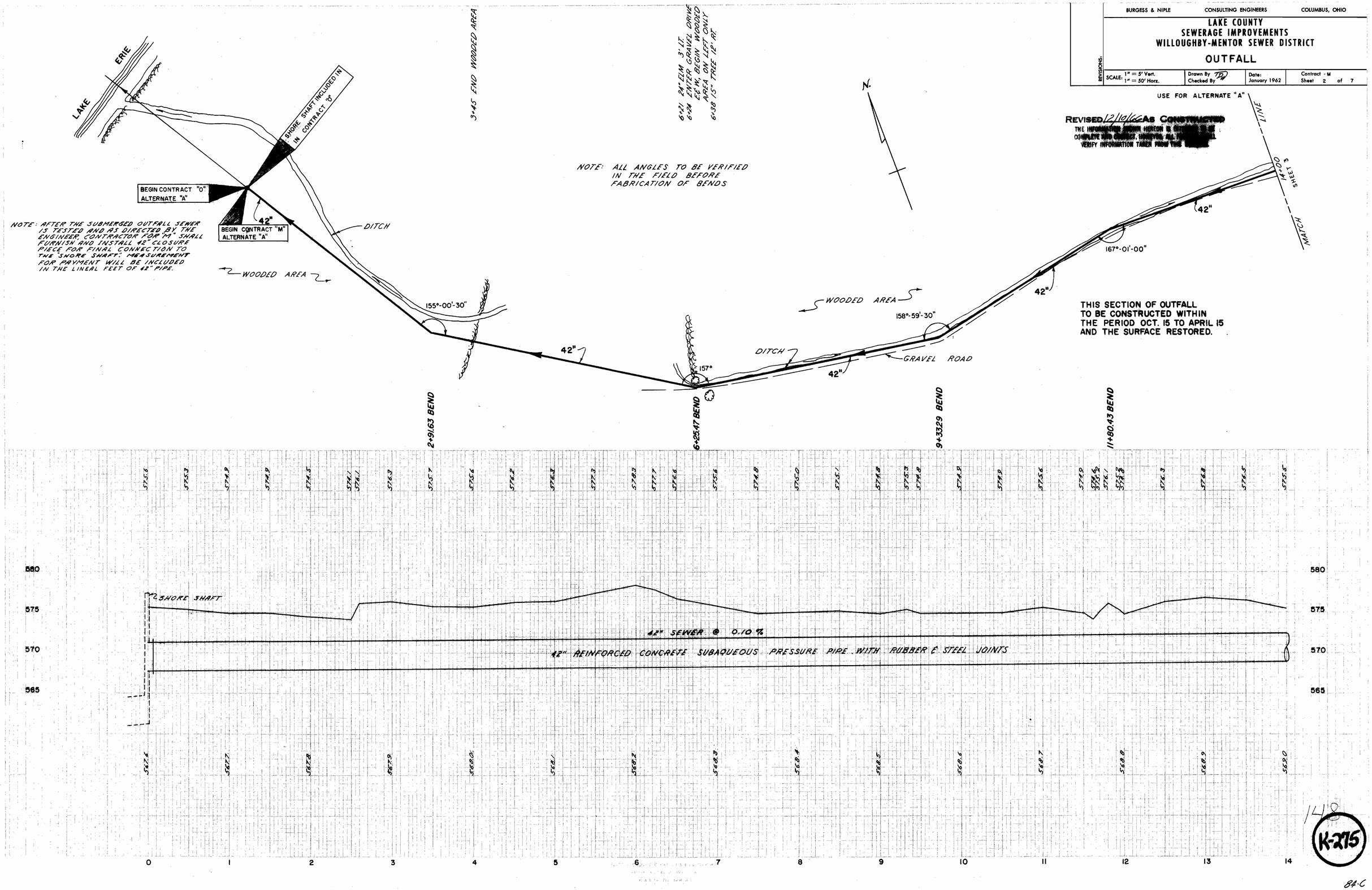

148

K-275

84-C